ably the best sustained work
e kind in the World."

per's Magazine.

TICES OF THE PRESS.

ncreasing circulation of this
onthly, proves its continued
o popular desires and needs.—
en we think into how many
etrates every month, we must
s one of the educators as well
rs of the public mind, for its
ity has been won by no appeal
ejudices or depraved tastes.—

ter which this Magazine pos-
iety, enterprise, artistic wealth,
culture that has kept pace with
led the times, should cause its
to regard it with justifiable
y. It also entitles them to a
upon the public gratitude. The
s done good and not evil all the
fe.—Brooklyn Eagle.

BSCRIPTIONS.—1873.
TERMS:

Magazine, one year......$4 00
copy of either the Magazine,
Bazar will be supplied gratis
ub of Five Subscribers at $4 00
remittance; or, six copies for
out extra copy.
ions to Harper's Magazine,
d Bazaar, to one address for one
; or, two of Harper's Periodi-
address for one year, $7 00.
mbers can be supplied at any

ete set of Harper's Magazine,
ising 45 Volumes, in neat cloth
ll be sent by express, freight at
purchaser, for $2 25 per volume.
mes, by mail, postpaid, $3 00.
, for binding, 58 cents, by mail.

ge on Harper's Magazine is 24
, which must be paid at the sub-
st office. Address
HARPER & BROTHERS,
New York.
275-tf

PRINTING
in all its branches,
ATLY EXECUTED
—by—
G. HALL,
TICAL JOB PRINTER.

BEEN PRACTICALLY engaged
rinting business for nearly twenty
confident of his ability to please
ers.

rticular attention given to
ERCIAL PRINTING,
such as
EADS,
DS,
ONTHLY STATEMENTS,
CHECKS,
LETTER HEADS,
RECEIPTS, &c.,
L ROAD PRINTING,
in most of its branches.

is office is supplied with
ely New Materia
of the very
st Styles and Fashions,
GUARANTEES SATISFACTION
in all cases.

edding Cards,
Invitations, &c., &c.
Of the Latest Styles.

MS MODERATE
Princess Street between Fr
WILMINGTON N. C
-tf.

THE
ATESMAN
A WEEKLY
PUBLICAN JOURNAL,
DEVOTED TO
WS,
COMMERCE,
AGRICULTURE,
MANUFACTURES,
LITERATURE

the development of every me
ectual and physical benefit to
people of the nation, and
specially of this section
of North Carolina.

Terms:
YEAR $2 00 CASH IN A
VANCE.

ed in the town of Fayettevil
C., every Saturday morning.
BENJ. ROBINSON,
Editor and Publisher.
8 276-tf

AS. A. LOWERY,

R THIRD AND PRINCESS ST
Opposite City Hall.
AGE MAKING, PAINTING, A
iring neatly done, at short no
hirty Years of experience at the
am prepared to do the finest
rk in the City.

The Evening Post

VOL. VII. WILMINGTON, N. C., SATURDAY, JULY 5, 1873 NO. 40

The Evening Post.

Published every afternoon except Sunday.
JAMES C. MANN..Editor and Proprietor

Subscription.

One year, in advance	$5 00
Six months, in advance	3 00
Three months, in advance	1 50
One month, in advance	50

Correspondence solicited from our friends in all parts of the State, on topics of general interest. Political news and reports of meetings are especially desirable.

NEW ADVERTISEMENTS.

Merchandise Brokerage Office,

A FULL line of samples constantly on hand from importers and manufacturers in Northern markets.

All descriptions of merchandise, orders and bids solicited and telegraphed promptly.

Merchandise bought and sold in this market, orders from buyers solicited, and samples left by sellers will have prompt attention.

Time as well as cash purchases negotiated, whether you wish to buy or sell, communicate freely, and often with your local Broker.

JAS. T. PETTEWAY,
Merchandise and Produce Broker.
dec 20 184 tf—

W. H. DART

LIPPITT'S BUILDING,

SOUTH FRONT ST.,

WILMINGTON, N. C.

Plumber Steam and Gas Fitter

and dealer in

Wrought and Galvanized Iron Pipes,
Brass Cocks, Valves, Gas Fixtures,
and all descriptions of

FITTINGS FOR STEAM, WATER AND GAS.

Particular attention paid to fitting up
COTTON MILLS,
with Steam, Gas and Water.
may 12 148-tf

INSURANCE.

LIFE AND FIRE INSURANCE CAN BE effected at the lowest current rates in the following responsible Companies, on application to

NEW YORK LIFE INSURANCE COMPANY, Assetts $20,000,000
J. A. BYRNE, Gen'l Ins. Agt.,
IMPERIAL FIRE INSURANCE COMPANY, of London, Assetts $9,000,000, Gold
GREAT WESTERN FIRE INSURANCE COMPANY, New Orleans, Assetts. $226,014
FARMVILLE FIRE INSURANCE AND BANKING COMPANY of Va., assets $500,000

BYRNE & KEENAN,
Gen'l Insurance Agents,
Office Chamber of Commerce, up stairs,
Wilmington, N. C.
aug 16 77-1y

OUR EXTRA FAMILY FLOUR

IS STILL ahead of any other on the market Our Pearl Hominy cannot be surpassed. Always on hand at the Mill and Depository

Cracked Corn,
Corn, Bolted Meal,
Peas and Pea Meal,
Oats, Shorts and Bran.

All goods sold drayed free.
All bags returned in good order will be credited at cost on next bill.
ALEX. OLDHAM, Proprietor.
sept 27 113—

S. H. MANNING

COMMISSION MERCHANT,

AND DEALER IN

Groceries, Provisions, Dry Goods
Clothing, &c. &c.,

No. 22 and 24 North Water Street,

WILMINGTON, N. C.

Consignments and Cash Orders Solicited
nov 23 151-1y

THOMAS CONNOR

BAR ROOM

N. E. corner of Mulberry and Nutt Sts.
Always on hand the best quality of Segars
dec 14 157-1y

PARKER & TAYLOR
Successors to
A. H. NEFF,
Manufacturers and dealers in
HOUSE FURNISHING GOODS,
Grates, Stoves, Lanterns, Kerosene, Oil Tin and Sheet Iron Ware.
Roofing done at short notice
Agents for Fairbank's Scales.
No. 19 Front Street,
WILMINGTON, N. C.
nov 19 150-1y

MISCELLANEOUS.

TO THE PUBLIC AT LARGE.

BARGAINS! BARGAINS!

SOL. BEAR & BROS.,

OFFER TO THE PUBLIC

The greatest bargains of the Season, consisting of

The Best Ready Made Clothing,

City Made Catsimere Suits,

ALL LINEN SUITS,
CLOTH SUITS,

The Largest Variety in the City.

SILK,
FELT and
PANAMA
HATS,

Boston and Philadelphia made SHOES and GAITERS, of all descriptions.

SHIRTS,

From the fines to the Cheapest.

NOTIONS & HOSIERY,
At reduced prices.

TRUNKS & VALISES,
Of every description.

SADDLES & BRIDLES,
At lowest prices in the State.

SOL. BEAR & BROS.,
20 Market St.
may 17 310—tf

FARMING LAND.

750 ACRES

OF FARMING AND WOOD LAND

In Brunswick County, for Sale or Exchange for City Property,

The Land is situated on the South side of Town Creek, about one and a half miles from Lower Town Creek bridge.

75 Acres

Are all ready for planting.
Four hundred loads of good stable manure and compost are on the Land.
The Farming Land is already ditched and fenced.
It is good for Cotton, Corn, Peas, Potatoes and Wheat. Has a splendid clay foundation.

500 Grape Vines,

Set out last year, will bear this Summer.

600 Apple Trees, also 600 Peach Trees,

Of the finest qualities—about three years old—set out last year, are in fine condition.

THE WOOD LAND

About 675 acres, is of the best in the State.
There are about 3,000 cords of wood on the Land, and the farthest not to haul more than half a mile.
The Land fronts about three miles on Town Creek and Daws' creek, and has four good landings.
One of the finest marl beds in the State is on the Land, within eighteen inches of the surface.
The farming utensils, including Plows Hoes, Harness, &c., will also be sold.
Forty barrels of Corn and a very good lot of Fodder now at the Farm.
One four room dwelling house, a store, also a barn and stables, are on the premises. The buildings are all new.
Will sell or exchange for city property. Apply to

CRONLY & MORRIS,
Auctioneers and Real Estate Agents.
feb 17 233-tf

SUPERIOR COURT CLERK and Sheriff's Blanks. For sale by
S G HALL

WARRANTEE DEEDS—On hand and for sale
feb 25 S G HALL

MISCELLANEOUS.

ESTABLISHED 1845.

OLD FIRM—OLD GOODS.

D. Kahnweiler,

(Late Greenwald & Co.,)

WHOLESALE DEALER IN

Wines, Brandies, Gins, Whiskies and Segars.

NO. 10 SOUTH WATER ST.,

Respectfully informs his numerous customers that he has opened the largest and best stock of Pure Liquors in the State at prices to compete with any Northern house.

I shall keep constantly on hand old Kentucky Rye and North Carolina Corn Whiskies, Imported Brandies, Wines and Segars. Purchasers will do well to examine my stock before buying elsewhere.

SEGARS A SPECIALITY
oct 7 121-1y

A. ADRIAN. H. VOLLERS

ADRIAN & VOLLERS.

WHOLESALE DEALERS IN

Groceries and Liquors,

Importers of German and Havana Cigars,

—AND—

Commission Merchant

SOUTH-EAST CORNER DOCK and FRONT Streets.
WILMINGTON, N. C.

Having the largest and best assorted Stock of Groceries and Liquors in the City, Dealers will find it to their interest to give us a call before buying elsewhere.
may 17-tf

H. MARCUS,

Wholesale Dealer

IN

LIQUORS, TOBACCO & SEGARS,

PRINCESS ST., ABOVE FIRST NATIONAL BANK,

WILMINGTON, N. C.

P. S. A full supply of Ale and Lager Beer in Half and Quarter Barrels.
Families supplied with Bottled Ale and Lager Beer.
feb 3 221-tf

1873. Furniture & Carpet 1873.

WAREHOUSE.

THE people of the Carolinas now have at home one of the largest Furniture and Carpet Warehouses in the country, They can select in person from one of the largest stocks ever offered in the State.

The designs are all new and handsome, and we invite the public to examine stock and prices before purchasing,

D. A. SMITH & CO.
jan 9 200-tf

J. S. TOPHAM & CO.,

No. 8 South Front Street,

WILMINGTON, N. C.,

MANUFACTURERS AND

Wholesale and Retail Dealers in

SADDLES, HARNESS,

TRUNKS & TRVAELING BAGS

Collars, Hames, Trace Chains, Whips,
Spurs, Dog Collars, Saddle Cloths,
Woolen & Linen Horse Covers
Fly Nets, Feather Dusters,
Axle Grease, Bridles,
of all kinds, Saddlery Hardware, &c.

ALSO,

SECOND HAND HARNESS,

SADDLES, REINS, &c.

CHEAP FOR CASH.
june 7 1-1y

F. A. SHUTTE
No. 3 AND 5 GRANITE ROW,
Dealer in
FURNITURE, MATTRESSES,
WINDOW SHADES,
PAPER HANGINGS, PICTURE FRAMES, CORDS,
TASSELS, FRINGES, &c., &c.

Having just received a supply of Furniture, I am prepared to give the public as good bargains as can be had in the city.
Please call and examine.
may15

MAGISTRATES BLANKS—A full line on hand, and for sale
feb 25 S G HALL.

RAIL ROADS.

Carolina Central Railway Company.

WILMINGTON, N. C.,
May 14, 1873.

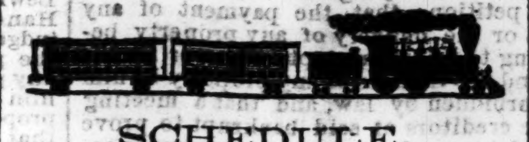

SCHEDULE.

PASSENGER TRAINS

LEAVE WILMINGTON DAILY (Except Sundays) at	8:00 A M
Arrive at Wadesboro at	5:25 P M
Leave Wadesboro at	7:10 A M
Arrive at Wilmington at	4:35 P M

FREIGHT TRAINS.

Leave Wilmington daily (except Sundays)	6:00 A M
Arrive at Laurinburg at	5:30 P M
Leave Laurinburg at	5:00 A M
Arrive at Wilmington at	5.30 P M

PASSENGER TRAINS.

Leave Charlotte daily, Sundays excepted, at	8.00 A M
Arrive at Buffalo at	12.00 M
Leave Buffalo at	1.00 P M
Arrive at Charlotte at	5.15 P M

Irregular Lumber and Timber Trains run on both portions of the Road as the business requires.

A Daily Stage will soon run in connection with the trains on both ends of this Railway.

S. L. FREMONT,
Chief Engineer and Sup't.
may 19 311-tf

NATIONAL HOTEL,

R. JONES, Proprietor,

The only first class Hotel in

WILMINGTON, N. C.

ON and after this date, the rate for TRANSIENT BOARD will be $3 and $2 per day, according to location of Rooms.

June 4—11-tf

R. F. W. LOPER. I. DOUGHTEN

LOPER & DOUGHTEN,

NAVAL STORES

AND SOUTHERN PRODUCTS,

NO. 55 NORTH FRONT STREET,

Philadelphia, Pa.

Orders for Turpentine Casks solicited and promptly filled at lowest market price.
march 3 245-tf

Philadelphia and Southern Mail Steamship Line.

THE FIRST CLASS STEAMERS

PIONEER, 825 TONS
Captain JOHN WAKELEY,

TONAWANDA, 850 TONS,
Captain C. C. WILTBANKS.

form a weekly line, and sail alternately from Philadelphia and Wilmington every Tuesday morning, at 6 o'clock.

THROUGH BILLS OF LADING

Given to New York, Boston, Providence, Fall River, Portland and all points in the New England States, at as low rates as by any other route. Also to Liverpool, London, Antwerp, Bremen, Hamburg, Amsterdam, and all points on the continent and east coast of England.

Through rates from Philadelphia to all points in North Carolina, South Carolina, Georgia, Alabama, Louisiana, Mississippi and Tennessee, at as low rates as by competing lines.

For Freight engagements, and rates apply to WORTH & WORTH, Agents,
Wilmington, N. C.
J. M. FORSHEE, Superintendent.
Or to
WM. L. JAMES, General Agent, 237 and 239 Dock Street, Philadelphia.
june 6 6-tf

FORECLOSURE OF MORTGAGE

To John Weston and wife Bettie, and Stephen F. Walcott and wife Sarah O. V.—Greeting:

WHEREAS default has been made by the mortgagers respectively named in the mortgages following, executed to the Cape Fear Building Association, viz:

Two mortgages executed by John Weston and wife Bettie, one bearing date 10th day of June, 1870, and registered in the Register's office of New Hanover county, in book Z Z, page 395, and the other dated 4th January, 1872, and registered as aforesaid in book D D D, page 279.

And two mortgages executed by Stephen F Walcott and wife Sarah O V, one bearing date the 9th day of December 1869, and registered as aforesaid in book Y Y, page 149, and the other bearing date the 19th day of Fhbruary, 1872, and registered as aforesaid in book E E E, page 7.

Now, therefore, notice is hereby given that by virtue of the powers of sale contained, respectively in said several mortgages, recorded as aforesaid, the said mortgages will be foreclosed by a sale of the premises therein respectively described, at public auction, at the court house door in the city of Wilmington, on Monday the 21st day of July, 1873, at 11 o'clock A M. The said premises are respectively described in the said mortgages substantially as follows, viz:

John Weston's lot begins at a point in the northern line of Church street, 110 feet east of Fifth street, and runs eastwardly along Church street 27½ feet, by 66 feet deep—part of lot 6, block 104.

Stephen F. Walcott's lot begins at a poit in the eastern line of Front street 96 feet southwardly from Wooster street and runs southwardly along Front street 36 feet by 79½ feet deep—pyrt of lot 2, block 45.

Terms of sale cash.

DuBRUTZ CUTLAR,
Att'y C F B Association.
june 27 35-4t-june 28, july 5, 12 & 19

RECEIVED

By Steamer To-Day,

A FRESH LOT OF CRACKERS,

G. H. W. RUNGE,
44 Market street.
may 16 310—

RAIL ROADS.

Piedmont Air-Line Railway.

Richmond and Danville, Richmond and Danville R. W., N. Division, and North Western N. C. R. W.

Condensed Time Table,

In effect on and after Sunday, May 11, 1873.

GOING NORTH.

STATIONS.	MAIL.	EXPRESS.
Leave Charlotte	7.10 P. M	6.25 A. M.
" Salisbury	9.50 "	8.34 "
" Greensboro	1.40 A. M	11.10 "
" Danville	4.32 "	1.52 P. M.
" Burkville	9.44 "	6.70 "
Arrive at Richmond	12.45 P. M	9.30 "

GOING SOUTH.

STATIONS.	MAIL.	EXPRESS.
Leave Richmond	2.30 P. M	5.10 A. M.
" Burkville	5.55 "	8.28 "
" Danville	10.41 "	12.75 P. M.
" Greensboro	2.15 A. M	4.00 "
" Solisbury	4.57 "	6.22 "
Arrive at Charlotte	7.27 "	8.30 "

GOING WEST.

STATIONS.	MAIL.	EXPRESS
Leave Greensboro'	1.45 A. M	10.21 A. M.
" Co. Shops	3.36 "	ar12.20 PM
" Hillsboro'	4.53 "	....
" Raleigh	8.05 "	....
Arrive at Goldsboro'	11.0g "	....

GOING WEST.

STATIONS.	MAIL.	EXPRESS
Leave Goldsboro'	4.00 P. M	
" Raleigh	7.45 "	
" Hillsboro'	10.21 "	
" Co. Shops	12.05 "	2.13 P. M.
Arrive at Greensboro'	1.30 "	3.30 "

SALEM BRANCH,

On and after March 2d, 1873, a mixed Passenger and Freight Train will be run daily, (Sundays excepted,) on the N. W. N. C. R. R., as follows:

Leave Greensboro	3:40 P M
Arrive at Kernersville	5:10 P M
Leave Kernersville	9:00 A M
Arrive at Greensboro	10:30 A M

Passenger train leaveing Raleigh at 7:45 P M connects at Greensboro with Northern bound train; making the quickest time to all Northern cities, Price of tickets same as other routes.

Trains to and from Points East of Greensboro connect at Greensboro with Mail Trains to or from points North or South.

Mail trains daily, both ways, over entire length of Road. Express daily between Company Shops and Charlotte, (Sundays excepted.)

Pullman Palace Cars on all night trains between Charlotte and Richmond, (without change.)

For further information address
S. E. ALLEN,
General Ticket Agent.
Greensboro, N. C.
T. M. R. TALCOTT,
Engineer and Gen'l Spuerintendant.
may 24 3

OFFICE PETERSBURG R. R. Co.
May, 31st, 1872.

ON AND AFTER JUNE 3RD, THE trains will run as follows:

LEAVE WELDON.

Express Train	7:30 p. m.
Mail Train	3:25 p. m.

ARRIVE AT PETERSBURG.

Express	10:50 p. m.
Mail	7:00 p. m.

LEAVE PETERSBURG.

Mail	6:30 a. m.
Express	3:50 p. m.

ARRIVE AT WELDON.

Mail	9:40 a. m.
Express	6:50 p. m.

FREIGHT TRAINS.

Leave Petersburg	8:00 a. m.
Leave Weldon	8:00 p. m.
Arrive at Weldon	3:00 p. m.
Arrive at Petersburg	2:20 a. m.

GASTON TRAINS.

Leave Petersburg	6:00 a. m.
Leave Gaston	1:15 p. m
Arrive at Gaston	12:50 p. m.
Arrive at Petersburg	8:10 p. m.

No trains will run on Sunday except Express trains

Freights for Gaston Branch will be received at the Petersburg depot only on MONDAYS and THURSDAYS.

The depot will be closed at 5:00 p. m. No goods will be received after that hour.

J. C. SPRIGG,
je 5-tf Engineer and General Manager.

BE YOUR OWN

LANDLORD.

BUILDING LOTS for sale in healthy and desirable localities on Church, Nun, Ann, Orange, Dock, Chesnut, Mulberry, Walnut, Red Cross, Rankin, Dickinson, Wood, Charlotte, Sixth, Seventh, Wilson, Eighth, Ninth, Tenth, Eleventh, Twelfth and Thirteenth streets. Satisfactory time given fo payment. Apply to

JAMES WILSON.
feb 8 276-tf

CHATTLE MORTGAGE DEEDS—On hand and for sale
oct 20 S G HALL.

MISCELLANEOUS.

"A Complete Pictorial History of the Times."—"The best, cheapest, and most successful Family Paper in the Union."

Harper's Weekly.

SPLENDIDLY ILLUSTRATED.

Notices of the Press.

The Weekly is the ablest and most powerful illustrated periodical published in this country. Its editorials are scholarly and convincing, and carry much weight. Its illustrations of current events are full and fresh, and are prepared by our best designers. With a circulation of 150,000, the Weekly is read by at least half a million persons, and its influence as an organ of opinion is simply tremendous. The Weekly maintains a positive position, and expresses decided views on political and social problems.—Louisville Courier-Journal.

SUBSCRIPTIONS.—1873.

Terms:

Harper's Weekly, one year...... $4 00

An extra copy of either the Magazine, Weekly, or Bazar will be supplied gratis for every Club of Five Subscribers at $4 00 each, in one remittance; or, six copies for $2 00, without extra copy.

Subscriptions to Harper's Magazine, Weekly, and Bazar, to one address for one year, $7 00.

Back nnmbers can be supplied at any time.

The Annual Volumes of Harper's Weekly, in neat cloth binding, will be sent by express, free of expense, for $7 00 each. A complete set, comprising sixteen volumes, sent on receipt of cash at the rate of $5 25 per vol., freight at expense of purchaser.

The postage on Harper's Weekly is 20 cents a year, which must be paid at the subscriber's post-office. Address

HARPER & BROTHERS, New York.
april 17 284-tf

"A Repository of Fashion, Pleasure and Instruction."

HARPER'S BAZAR.

NOTICES OF THE PRESS.

The Bazar is edited with a contribution of tact and talent that we seldom find in any journal; and the journal itself is the organ of the great world of fashion.—*Boston Traveller.*

The Bazar commends itself to every member of the household—to the children by droll and pretty pictures, to the young ladies by its fashion plates in endless variety, to the provident matron by its patterns for the children's clothes, to paterfamilias by its tasteful designs for embroidered slippers and luxurious dressing gowns. But the reading matter of the Bazar is uniformly of great excellence. The paper has acquired a wide popularity for the fireside enjoyment it affords.—*N Y Evening Post.*

SUBSCRIPTIONS—1873.

TERMS:

Harper's Bazar, one year.....$4 00

An extra copy of either the Magazine, Weekly or Bazar will be supplied gratis for every club of five subscribers at $4 each, in one remittance; or six copies for $20, without extra copy.

Subscriptions to Harper's Magazine, Weekly, and Bazar, to one address for one year, $10; or two of Harper's Periodicals to one address for one year $7.

Back numbers can be supplied at any time

The five volumes of Harper's Bazar, for the years 1868, '69, '70, '71, '72, elegantly bound in green morocco cloth, will be sent by express, freight prepaid, for $7 each,

The postage on Harper's Bazar is 20 cents a year, which must be paid at the subscriber's post office. Address

HARPER & BROTHERS,
New York.
april 11 279

Vol. VII 1873.

OLD AND NEW.

THE PEOPLE'S MAGAZINE.

Edited by Edward E. Hale.

The enlarged resources placed in the hands of the OLD AND NEW, by the public and by the proprietors, enable them to announce a volume of wider interest than they have ever published.

Mrs Greenough's Story, Pythonia, and Mr Hale's Story, Ups and Downs, will be continued and completed in this volume.

A series of short stories by *Miss Meredith! Mrs Stowe, Mrs Whitney Miss Hale, Mr Perkins, Mr Loring,* and others, has been engaged.

Mr Martineau's series will be continued in papers on The Church and its Exclusive Claims, Scripture and the Limits of its Authority, God in Humanity, &c.

The series of articles on Political Science by gentlemen of recognized ability, will comprise papers on Railroads, Servants or Masters?—The Ballot in England—Land—The Law of Maritime Jurisdiction; The Indian Question; The Suffrage of Women; Equal Taxation; Tariffs and Protection What the New Administration must do Labor and Wages Question.

The subjects of critical interest in NATURAL HISTORY AND PHILOSOPHY will be illustrated by different gentlemen eminent in their lines of research. We shall soon have the pleasure of printing papers, among others, by Prof. Lesley, Mr Dall, Dr Gray, and President Hill.

THE EXAMINER

is not confined to the review of the publications of a few houses, but attempts to give some account of the more important issues from the French, German and English press, as well as our own.

THE RECORD OF PROGRESS

describes the substantial advance which the world has made, in whatever direction or in whatever region, with special reference to improvements in domestic life which may be attempted in America.

The magazine will be under the editorial charge of EDWARD E. HALE, who will have wider assistance than heretofore in the management of its Journal department.

GIVEN AWAY!

The beautiful Chromolith "CONFIDENCE," by HAMMATT BILLINGS, is presented to every Renewal and New Subscriber to "OLD AND NEW" for 1873 at $4 00; or at $4 25 the Chromolith will be furnished handsomely mounted, ready for framing. Size 10x14.

Subscriptions received by all book and Newsdealers at Publishers' rates.

ROBERTS BROTHERS Publishers,
No. 143 Washington St., Boston,

The Evening Post.

WILMINGTON, N. C.

Saturday, July 5th, 1873.

The Fourth.

The day was very generally observed here. Most of the stores were closed, so that every one so inclined had an opportunity for recreation, and well did they improve it.

The city never looked so quiet and in fact desolate. Every available horse had been pressed into service, so that at times, not a vehicle could be seen in any direction. A stillness more profound than on the Sabbath day prevailed with but an occasional small report showing that there were some boys still in the city. They were very few, however, and far between.

Companies A and B, of the Wilmington Rifle Guards, appeared on parade and made a remarkably fine appearance. They formed in the morning at the City Hall and marched down Princess to Front, from thence to Market, up Market to Fourth and thence out to Hilton, where the day was spent in an appropriate manner. Capt. J. S. W. Eagles was in command.

The excursion on the Waccamaw was a success. There must have been at least four hundred souls on her, and they appeared to enjoy themselves to the full amount.

The shipping generally, and many of the public buildings, displayed the national ensign, which, at times, was the only reminder that this was "the day we celebrate," and not Sunday.

The principal feature of the day was the regatta at Wrightsville Sound, and as we had a reporter there we will let him tell the story in his own words in another column. As a whole, the day was a success, and although we had to dispense with the customary displays of fire works, we shall long remember thi as one of the most quiet, comfortable and satisfactory days in may years.

The Nation has passed its 97th birthday, and instead of being weak and decrepit it stands firm and self-reliant in the full freshness of youth. The day has generally, since the war, been the occasion among Southern editors for writing bitter articles against the Government, and mourning over the "lost cause." Year by year, however, we have noticed less of this business, much to our delight, until now much of the accustomed diatribes have disappeared. The *Star* of this city has got along so far as to claim "the fourth" as its own pecular Southern institution, and if this be so we sincerely sympathize with the millions of small boys in the North who have expended tons of powder during the past thirty-six hours, in the fond belief that they owned a portion of the day. We presume our neighbor is willing we should own it with him, and we assure him we are very glad to have him claim a portion of it. Fourth of July in this city has always been among the saddest days of our Wilmington experience, and the present very general observance of the day is most gratifying. It certainly manifests a growing feeling of unity, and a consciousness of being actually a part of the government, which we rejoice to see. We hope that by next year we will be far enough advanced in liberality and patriotism to have an official public celebration.

WASHINGTON NOTES.

Seventy five cotton cases are yet pending in the court of claims for cotton seized by the government.

Commander Thomas H. Harriss was on Wednesday recommended by the Naval Examining Board for promotion.

Counsel Perry presented the Attorney General with a copy of the injunction laid against the Union pacific railroad by the Hartford (Conn.) Circuit Court on the 28th ult.

The revenue steamer Hamilton is ordered to Philadelphia for duty. Her cruising grounds will extend from Great Egg Harbor to Chincoteague, and including Delaware river and bay.

Notice is given from the Light house Board, Treasury Department, that on and after July 1, 1873, a light will be exhibited from the brick tower recently erected on the north shore of Presque Isle, Erie, Pa.

It is stated at the War Department that the session of the commission oppointed to try the Modoc Indians will commence shortly after the 4th of July. It is also said that the indications are that pressure is to be made upon the President for the purpose of interceding in behalf of these Modoc Indians, and that influence to that end has already been sought.

EDITORIAL BUDGET.

— Recorder Hackett, in New York, after having carefully considered the points raised by counsel in the case of William J. Sharkey, convicted of the murder of Robert S. Dunn, decided not to grant the prisoner a new trial.— Sharkey will be sentenced to death when the Recorder's denial is made public from the bench.

— In the Court of General Sessions at New York, Wednesday morning, before Recorder Hackett, Frank Gillen, who stabbed his wife to death on the 15th of June, was arrainged on the charge of murder in the first degree. He pleaded guilty to murder in the second degree, and Recorder Hackett sentenced him to imprisonment for life with hard labor.

— Reports have been received in New York that Cespedes has resigned the presidency of the Cuban Republic, and and has been succeeded by Salvador Cisneros, president of the Chamber of Representatives. His resignation is said to be principally due to public disapprobation of his acts favoring his brother-in law, General Manuel Quesada.

— A gentleman who has just arrived in St. Louis from Fort Sill, Indian Territory, says the Kiowa and Cheyenne Indians, who recently left their reservations, are returning. They had been out to have their annual medicine dance. Hundreds of squaws, captured by Col. MacKenzie while off their reservation, and who were imprisoned at Fort Canch, Texas, were returned to their tribe three weeks ago.

— Private advices have been received at Leavenworth from the expedition organized and sent out under Lieutenant Colonel Ruffner, chief engineer of the Department of the Missouri, to explore the country between the Rio Grande and San Juan rivers, and the mineral region in the vicinity of the Animus Park, in the Ute country. The company are making fine progress, and acomplishing all that was anticipated. On the 7th and 8th of June they encountered a snow storm in the mountains at the head of the Rio Grande, and had to shovel their road for eight miles in the snow, in the pass to the Western slope. On the 12th ultimo they were in Animus Park recruiting their animals.

— The Parsons *Sun*, extra, contains the following particulars of another fearful tornado in Neosho county. It struck Galesburg, a station on the Missouri, Kansas, and Texas railroad, eleven miles from there, about 9:30 P. M. on Tuesday. The storm was a fearful one. The heavens were one sheet of flame, and there was a terrible burst of wind and rain. The tornado came from the southwest, and first struck the stone house of Mr. Giddings, half a mile south of Galesburg, blowing it down, and burying Mrs. Giddings and three children in the ruins. The children were instantly killed. Mrs. Giddings was seriously injured. The gale next struck Mr. Rader's house, which was blown down. He was seriously and his wife was fatally injured. Two other houses were blown from their foundation. The tornado moved in a narrow belt, and swept everything in its track, houses, fences, and crops, clean as a mower's scythe.— At Parsons, three houses were struck by lightning, but no serious damage was done. The rain came down in torrents all night, and much damage was done to the wheat and corn crops.

— At the close of the Walworth trial Wednesday, Judge Davis delivered his charge to the jury at length, and said: "If the jury were satisfied from the evidence that young Walworth came to New York with the intent to murder his father, then the crime was murder in the first degree; but if the crime was committed in a sudden manner, in an instant, then it was murder in the second degree." The judge also charged that the jury should not regard the fear which the prisoner entertained for the life of his mother, as they could not be regarded as any justification of his crime. They should regard only those fears which were personal. The law did not make it a justification when the killing was done through fear that the life of another was in danger. They could, however, consider whether the fear that his mother's life was in danger did not give point to the fear which he entertained for his own life on the morning of the 3d of June. At the conclusion of the judge's charge, the jury retired, and, after an absence of three hours, returned at 8:10 P, M., with a verdict of "Guilty of murder in the second degree." Sentence was postponed until to-day. [See telegraphic column.]

Much comment has been made upon the arrangements in the new postal law, whereby the Postoffice Department is enabled to transmit its supplies to 30,000 odd postoffices free of charge, while all other Departments are obliged to prepay all mail matter by stamps.

NEW ADVERTISEMENTS.

WANTED.

ONE OR TWO GENTLEMEN BOARDers in a first-class private family. Unexceptionable references given and required.

Address, A. B. C., Post Office.

july 5 40-*

BANKRUPT NOTICES.

THIS is to give notice that on the 19th day of June, 1873, a warrant of bankruptcy was issued out of the district court of the United States for the Cape Fear District of North Carolina, against the estate of William B. Thompson, of Lumberton, in the county of Robeson, in said district, who has been adjudged a bankrupt on his own petition: that the payment of any debts or the delivery of any property belonging to said bankrupt to him or for his use and the transfer of any property by him are forbidden by law, and that a meeting of the creditors of said bankrupt to prove their debts and to chose one or more assignees of his estate will be held at a court of bankruptcy to be holden at Fayetteville, N. C., before William A. Guthrie, Esq., Register in Bankruptcy for said district, on the 18th day of July, A. D., 1873, at 10 o'clock, a. m.

ROBERT M. DOUGLASS, U S M and Messenger.

july 5 40-3t

THIS is to give notice that on the 19th day of June, 1873, a warrant of bankruptcy was issued out of the district court of the United States for the Cape Fear District of North Carolina, against the estate of William J Maultsby, of Westbrooks, in the county of Bladen, in said district, who has been adjudged a bankrupt on his own petition: that the payment of any debts or the delivery of any property belonging to said bankrupt to him or for his use and the transfer of any property by him are forbidden by law, and that a meeting of the creditors of said bankrupt to prove their debts to chose one or more assignees of his estate will be held at a court of bankruptcy to be holden at Fayetteville, N C, before William A Guthrie, Esq, Register in Bankruptcy for said district, on the 18th day of July, A D, 1873, at 10 o'clock, a m.

ROBERT M DOUGLASS, U S M and Messenger.

july 5 40-3t

THIS is to give notice that on the 19th day of June, 1873, a warrant of bankruptcy was issued out of the district court of the United States for the Cape Fear District of North Carolina, against the estate of William G Bryan, of Harrison's Creek, in the county of Bladen, in said district, who has been adjudged a bankrupt on his own petition: that the payment of any debts or the delivery of any property belonging to him or for his use and the transfer of any property by him are forbidden by law, and that a meeting of the creditors of said bankrupt to prove their debts and to chose one or more assignees of his estate will be held at a court of bankruptcy to be holden at Fayetteville, N C, before William A Guthrie, Esq, Register in Bankruptcy for said district, on the 18th day of July, A D, 1873, at 10 o'clock, a m.

ROBERT M DOUGLASS, U S M and Messenger.

july 5. 40-3t

THIS is to give notice that on the 19th day of June, 1873, a warrant of bankruptcy was issued out of the district court of the United States for the Cape Fear District of North Carolina, against the estate of John T. Newton, of Harrell's Store, in the county of Sampson, in said district, who has been adjudged a bankrupt on his own petition: that the payment of any debts or the delivery of any property belonging to said bankrupt to him or for his use and the transfer of any property by him are forbidden by law, and that a meeting of the creditors of said bankrupt to prove their debts and to chose one or more assignees of his estate will be held at a court of bankruptcy to be holden at Fayetteville, N C, before William A Guthrie, Esq, Register in Bankruptcy for said district, on the 18th day of July, A D, 1873, at 10 o''clock, a m.

ROBERT M DOUGLASS, U S M and Messenger.

july 5 40-3t

THIS is to give notice that on the 19th day of June, 1873, a warrant of bankruptcy was issued out of the district court of the United States, for the Cape Fear District of North Carolina, against the estate of Malcolm Monroe, of Elizabethtown, Bladen county, in said district, who has been adjudged a bankrupt on his own petition: that the payment of any debts and the delivery of any property belonging to said bankrupt to him or for his use and the transfer of any property by him are forbidden by law, and that a meeting of the creditors of said bankrupt to prove their debts and to choose one or more assignees of his estate will be held at a court of bankrutcy to be holden at Fayetteville, N C, before William A Guthrie, Esq., Register in Ban[illegible]krutpcy for said district on the 21st day of July, A D. 1873, at 10 o'clock, a m.

ROBERT M DOUGLAS, U S M and Messenger.

july 5—3t

THIS is to give notice that on the 19th day of June, 1873, a warrant of bankruptcy was issued out of the district court of the United States for the Cape Fear district of North Carolina, against the estate of Nathan Lockamay, of Clinton, in the county of Sampson, in said district, who has been adjudged a bankrupt on his own petition: that the payment of any debts or the delivery of any property belonging to said bankrupt to him or for his use and the transfer of any property by him are forbidden by law, and that a meeting of the creditors of said bankrupt to prove their debts and to choose one or more assignees of his estate will be held at a court of Bankruptcy to be holden at Fayetteville, N C, before William A Guthrie, Esq., Register in Bankruptcy for said district, on the 21st day of July, A D, 1873, at 10 o'clock, a m

ROBERT M DOUGLAS, U S M and Messenger

july 5—3t

THIS is to give notice that on the 19th day of June, 1873, a warrant of bankruptcy was issued out of the District Court of the United States for the Cape Fear District of North Carolina, against the estate of Dougald A Lamont, of ——, in the county of Bladen, in said district, who has been adjudged a bankrupt on his own petition that the payment of any debts, and the delivery of any property belonging to said bankrupt, to him, or for his use and the transfer of any property by him are forbidden by law, and that a meeting of the creditors of said bankrupt, to prove their debts, and to choose one or more assignees of his estate, will be held at a court of bankruptcy to be holden at Fayetteville N. C. before William A. Guthrie, Esq., Register in Bankruptcy for said district on the 21st day of July, A D, 1873, at 10 o'clock A M.

ROBERT M. DOUGLAS, U. S. M., and Messenger.

july 5 40—3t

THIS is to give notice that on the 19th day of June, 1873, a warrant of bankruptcy was issued out of the District Court of the United States, for the Cape Fear District of North Carolina, against the estate of Daniel S Bright, of Westbrooks, in the county of Bladen, in said District, upon which he has been adjudged a bankrupt on his own petition, that the payment of any debts, and the delivery of any property belonging to such bankrupt, to him, or for his use, and the transfer of any property by him, are forbidden by law, and that a meeting of the creditors of said bankrupt, to prove their debts and to chose one or more assignees of his estate, will be held at a court of bankruptcy to be holden at Fayetteville, N. C., before William A. Guthrie, Esq., Register in Bankruptcy for said district, on the 21st day of July, A D 1873, at 10 o'clock, A. M.

ROBERT M. DOUGLAS, U, S. M. and Messenger.

july 5, 1873 20—3t

NEW ADVERTISEMENTS.

THIS is to give notice that on 7th day of May, 1873, a warrant of bankruptcy was issued out of the district court of the United States for the Cape Fear District of North Carolina, against the estate of Hugh A Cameron, of Spout Springs, in the county of Harnett, in said district, who has been adjudged a bankrupt on his own petition: that the payment of any debts or the delivery of any property belonging to said bankrupt to him or for his use and the transfer of any property by him are forbidden by law, and that a meeting of the creditors of said bankrupt to prove their debts and to chose one or more assignees of his estate will be held at a court of bankruptcy to be holden at Fayetteville, N C, before William A Guthrie, Esq, Register in Bankruptcy for said district, on the 18th day of July, A D, 1873, at 10 o'clock, a m.

ROBERT M DOUGLAS, U S M and Messenger.

july 2—3t

THIS is to give notice that on the 18th day of June, 1873, a warrant of bankrutcy was issued out of the district court of the United States for the Cape Fear district of North Carolina, against the estate of Holden M Lewis, of Lillington in the county of New Hanover, in said district, who has been adjudged a bankrupt on his own petition: that the payment of any debt or the delivery of any property belonging to said bankrupt to him or for his use and the transfer of any property by him are forbidden by law: and that a meeting of the creditors of said bankrupt to prove their debts and to choose one or more assignees of his estate will be held at a court of bankruptcy to be holden at Fayettevill, N C, before William A Guthrie, Esq., Register in Bankruptcy for said district, on the 18th day of July, A D, 1873, at 10 o'clock, a m ROBERT M DOUGLAS, U S M and Messenger.

july 2—3t

THIS is to give notice that on the 18th day of June, 1873, a warrant of bankrutcy was issued out of the district court of the United States for the Cape Fear district of North Carolina, against the estate of William H Applewhite of ——, in the county of New Hanover, in said district, who has been adjudged a bankrupt on his own petition; that the payment of any debts or the delivery of any property belonging to said brankrupt to him or for his use and the transfer of any property by him are forbidden by law, and that a meeting of the creditors of said bankrupt to prove their debts and to choose one or more assignees of his estate will be held at a court of bankruptcy to be holden at Fayetteville, N C, before William A Guthrie, Esq, Register in Bankruptcy for said district, on the 18th day of July, A D, 1873, at 10 o'clock, a m ROBERT M DOUGLAS. U S M and Messenger.

july 2—3t

THIS is to give notice that on the 18th day of June, 1873. a warrant of bankruptcy was issued out of the district court of the United States for the Cape Fear district of North Carolina, against the estate of Stephen Peterson of Clinton, in the county of Sampson, in said district, who has been adjudged a bankrupt on his own petition: that the payment of any debts or the delivery of any property belonging to said bankrupt to him or for his use and the transfer of any property by him are forbidden by law, and that a meeting of the creditors of said bankrupt to prove their debts and to choose one or more assignees of his estate will be held at a court of bankruptcy to be holden at Fayetteville, N C, before William A Guthrie, Esq, Register in Bankruptcy for said district, on the 18th day of July, A D, 1873. at 10 o'clock, a m ROBERT M DOUGLAS, U S M and Messenger.

july 2—3t

$2 50, $2 50,

THROUGH

INVOICE AND BILL LADING,

VIA PACIFIC MAIL S. S.,

Of

Pure California Wine,

ANGELICA AND TOKAY,

Choice and delicate Table Wine.

TRY OUR

TOPAZ SHERRY.

We offer the above Wines at $2 50 per gallon.

For sale by

GEO. MYERS, 11 and 13 Front street.

july 2 38—

NOTICE.

THERE WILL BE A MEETING OF THE Stockholders of Cyrenean Company at City Hall on the first Monday in July. Persons indebted to the Company are requested to pay the same on or before that date.

ANTHONY MAULTSBY, Receiver.

june 12 21-tm

Star copy until 1st july.

TO SMALL DEALERS IN TOWN.

THOSE IN SEARCH OF BARGAINS will do well to call on us, as we are now offering

"JOB LOTS"

At all prices, to suit purchasers of

CLOTHING,
UMBRELLAS,
NOTIONS,
TRUNKS,
SHOES,
HATS,
&c., &c., &c.

A liberal discount will be allowed, as we have but a few more months left to close out in.

Men's Low cut Bals, $1 35.
Men's Prince Alberts, $1 75.
Men's Congress Sewed, $1 65.

MACKS BROS & CO.,

25 Market Street.

june 23 30—

NEW ADVERTISEMENTS.

25 Boxes MESSINA LEMONS, AT

GEO. MYERS', 11 and 13 Front street.

june 23 30—

FRESH SMOKED BACON.

N Y Sugar cured Hams,
N Y Sugar cured Shoulders,
Breakfast Strips,
Beef Tongues,
Smoked Beef,
Fresh Preserves,
Canned Fruits,
Capers and Vegetables.

THE ONLY GENUINE

Ginger Ale.

McEwen's, Bass and Blood, Wolf & Co's

ALE AND PORTER, at

GEO. MYERS, 11 and 13 Front street.

june 23 30—

MARSHAL'S SALE.

BY VIRTUE of an order of the District Court of the United States for the District of Cape Fear, I will expose to sale at public auction on Tuesday, the 8th day of July, 1873, at 12 o'clock, M., at the wharf of Messrs. Barry Brothers, South Water street, the following articles of merchandise saved from the wreck of the steamship Volunteer and which have been libelled in said court for salvage, freight and other charges, viz:

3 barrels and 2 half barrels Wine,
1 half barrel Brandy,
15 cases Wine,
24 boxes Chesee,
2 barrels Nuts,
8 cases Hats,
28 Plows,
18 pieces Castings,
3 firkins Butter,
1 cask Bottled Ale,
1 burrel and 2 bundles Paper,
20 cases Axle Grease,
3 bundles Shafts and Bars,
26 boxes assorted merchandise,
2 barrels Pickles,
1 bale and 2 coils Rope,
1 bundle Plow Beams,
1 tub Lard,
4 sacks salt,
1 sack Coffee.

Terms of sale cash,

R. M. DOUGLASS U. S. Marshal,

june 16—ts JOS. H. NEFF, Deputy.

BUILDING HARDWARE.

LOCKS HINGES, BOLTS, &c., of every description. Agency for the celebrated Shaler's Sash Holder and Lock. It will not get out of order or wear out in a life time.

NATH'L JACOBI'S Hardware Depot, No. 9 Market street.

DOORS,

SASH,
BLINDS,
PAINTS,
OILS,
GLASS,
VARNISHES,
&c., &c., at

NATH'L JACOBI'S Hardware Depot, No. 9 Market St.

may 23 4-1y

BIRD CAGES,

SHOVELS, SPADES, HOES, PITCHFORKS, Rakes, Trace Chains, &c., &c., at

NATH'L JACOPI'S Hardware Depot, No. 9 Market street.

PAPER.

DOUBLE CAP, demy, quarto post, bill cap, legal cap, foqlscap, letter, packet note, commercial note, Octavo note, billet, initial and French.

2,500,000 Envelops.

Official and letter, white, Canary, buff, &c.

HEINSBERGER'S, Live Book and Music Store.

june 10 19—

Nails, Hoop Iron and Glue.

300 KEGS NAILS;
25 tons Hoop Iron;
175 bbls Glue. For sale by

june 30 F. W. KERCHNER.

Office Treasurer & Collector

CITY OF WILMINGTON, N. C., June 28th, 1873.

INTEREST.

JULY COUPONS payable in this city, of Bonds of the City of Wilmington, will be paid at Bank of New Hanover, and the July Coupons payble in New York in Bonds of City of Wilmington (issue of 1872) will be paid at the National Bank of the Republic on and after July 1st. T C SERVOSS, Treasurer.

july 1—1w

Molasses, Salt, Flour.

250 hhds and bbls S. H. Molasses;
4,000 sacks Salt;
800 bbls Flour. For sale by

june 30 F. W. KERCHNER.

NEW ADVERTISEMENTS.

United States of America.

DISTRICT OF CAPE FEAR, NORTH CAROLINA.

WHEREAS, a libel has been filed in the District Court of the United States, for the District of Cape Fear in the Eastern district of North Carolina on the 24th day of May, A D, 1873, by the Lorillard Steamship Company against

3 Barrels and 2 half barrels Wine,
1 Half barrel Brandy,
15 cases Wine,
24 Boxes Cheese,
2 Barrels Nuts,
8 Cases Hats,
28 Plows,
18 Pieces Castings,
3 Firkins Butter,
1 Cask Bottled Ale,
20 Cases Axle Grease,
1 Barrel and 3 bundles Paper,
3 Bundles Shafts and Bars,
26 Boxes assorted merchandise,
2 Barrels Pickles,
1 Bale and 2 coils Rope,
1 Bundle Plow Beams,
1 Tub Lard,
4 Sacks Salt,
1 Sack Coffee.

And, whereas, the substance of said libel is that the libellants agreed to transport the said goods, wares and merchandise from the city of New York to the city of Wilmington, in the steamship Volunteer, the dangers of the seas excepted, and that upon the voyage of the said steamship after receiving the said goods, by the force of a violent storm she was lost; that through the exertions of the libellants, and at large expense, a large portion of the cargo, including the above described goods, &c., were saved and afterwards conveyed in another steamer to Wilmington, that the owners and consignees of the said goods have failed and refused to receive the same and pay the freight and charges thereon.

And praying that the said goods, wares and merchandise may be condemned and sold to pay the demands of the libellants.

Now, therefore, in pursuance of the monition under the seal of the said court to me directed, I do hereby give public notice to all persons claiming the said goods, wares and merchandise, or in any manner interested therein, that they be and appear before the said District court for the Cape Fear district of North Carolina, on the 1st Monday in November, then and there to interpose their allegations in that behalf.

Dated the 29th day of May, 1873.

ROBERT M DOUGLASS, United States Marshal.
JOS H NEFF, Deputy.

M, London, Proctor for Libellant.

may 30 10-tf

Wilmington, Columbia & Augusta R. R. Company,

GEN. SUPERINTENDENT'S OFFICE, WILMINGTON, N. C., June. 30, 1872.

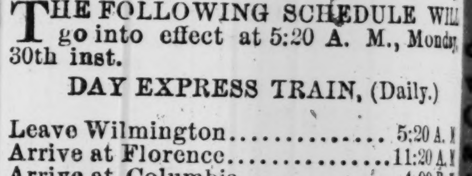

CHANGE OF SCHEDULE.

THE FOLLOWING SCHEDULE WILL go into effect at 5:20 A. M., Monday 30th inst.

DAY EXPRESS TRAIN, (Daily.)

Leave Wilmington	5:20 A.M.
Arrive at Florence	11:20 A.M.
Arrive at Columbia	4:00 P.M.
Leave Columbia	7:25 A.M.
Arrive at Florence	11.30 A.M.
Arrive at Wilmington	5:15 P.M.

NIGHT EXPRESS TRAIN DAILY (SUNDAYS EXCEPTED.)

Leave Wilmington	5:45 P.M.
Arrive at Florence	11:36 P.M.
Arrive at Columbia	3:42 A.M.
Arrive at Augusta	8:20 A.M.
Leave Augusta	5:50 P.M.
Arrive at Columbia	10:35 P.M.
Arrive at Florence	2:20 A.M.
Arrive at Wilmington	8:00 A.M.

Passengers leaving Wilmington on the 5:45 P. M. train makes close connection going South.

JAMES ANDERSON, Gen'l Sup't.

june 30 36-tf

Wilmington & Weldon R. R. Company.

OFFICE GENERAL SUPERINTENDENT, WILMINGTON, N. C., June 30, 1873.

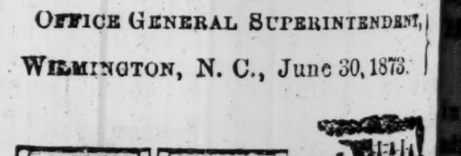

CHANGE OF SCHEDULE.

ON AND AFTER JUNE 29th INSTANT PASSENGER TRAINS on the Wilmington and Weldon Railroad will run as follows:

MAIL TRAIN.

Leave Union Depot daily (Sundays excepted)............At	8:15 A.M.
Arrive at Goldsboro	12:11 P.M.
Rocky Mount	2:11 P.M.
Weldon	3:50 P.M.
Leave Weldon daily (Sundays excepted)............At	9:30 A.M.
Arrive at Rocky Mount	11:20 A.M.
Goldsboro	1:16 P.M.
Union Depot	5:30 P.M.

EXPRESS TRAIN.

Leave Union Depot daily...At	5:35 P.M.
Arrive at Goldsboro	9:33 P.M.
Rocky Mount	11:34 P.M.
Weldon	1:30 A.M.
Leave Weldon daily	6:45 P.M.
Arrive at Rocky Mount	9:00 P.M.
Goldsboro	10:40 P.M.
Union Depot	5:00 A.M.

Mail Train makes close connection at Weldon for all points North *via* Bay Line and Acquia Creek routes.

Express Train connects only with Acquia Creek route. PULLMAN'S PALACE SLEEPING CARS ON THIS TRAIN.

FREIGHT TRAINS will leave Wilmington tri-weekly at 6.00 A. M., and arrive at 1.40 P. M.

EXPRESS FREIGHT TRAINS will leave Wilmington daily (Sundays excepted) at 6:00 P. M., and arrive at 4:00 P. M.

JOHN F. DIVINE, General Superintendent.

June 30 36-tf

GO TO J. F. RUECKERT, WILMINGTON, N.C. FOR BEST PIANOS & ORGANS. ALSO TUNING & MUSIC

Corner 4th and Market Streets.

dec 3

Tobacco, Snuff and Starch.

150 BOXES and caddies Tobacco;
15 bbls and half bbls Snuff;
35 cases 1 and 2 oz. Snuff;
50 boxes Starch. For sale by

june 30 F. W. KERCHNER

VERTISEMENTS.

ates of America.

APE FEAR, NORTH CAR
OLINA.

S, a libel has been filed
rict Court of the United
istrict of Cape Fear in the
of North Carolina on the
A D, 1873, by the Lorillard
any against
2 half barrels Wine,
Brandy,
e,
ese,
ts,

stings,
tter,
ed Ale,
c Grease,
3 bundles Paper,
hafts and Bars,
orted merchandise,
ckles,
coils Rope,
ow Beams,

e.

, the substance of said libel
libellants agreed to trans-
ods, wares and merchandise
of New York to the city of
the steamship Volunteer,
the seas excepted, and that
e of the said steamship after
aid goods, by the force of a
e was lost; that through the
e libellants, and at large ex-
ortion of the cargo, including
ribed goods, &c., were saved
conveyed in another steam-
on, that the owners and con-
aid goods have failed and re-
e the same and pay the
rges thereon.
that the said goods, wares
se may be condemned and
demands of the libellants,
e, in pursuance of the moni-
seal of the said court to me
hereby give public notice to
ming the said goods, wares
ise, or in any manner in-
, that they be and appear
District court for the Cape
f North Carolina, on the 1st
vember, then and there to in-
llegations in that behalf.
h day of May, 1873.
ROBERT M DOUGLASS,
United States Marshal,
JOS H NEFF,
Deputy.
Proctor for Libellant. 10-tf

on, Columbia & Au-
R. R. Company.

RINTENDENT'S OFFICE,
N, N. C., June 30, 1872.

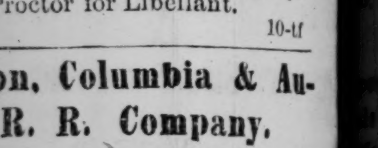

E OF SCHEDULE.

OWING SCHEDULE WILL
ect at 5:20 A. M., Monday,

PRESS TRAIN, (Daily.)

gton	5:20 A. M
ence	11:20 A. M
mbia	4:00 P. M
bia	7:25 A. M
ence	11.30 A. M
mington	5:15 P. M

RESS TRAIN DAILY (SUN-
YS EXCEPTED.)

gton	5:45 P. M
ence	11:36 P. M
umbia	3:42 A. M
gusta	8:20 A. M
a	5:50 P. M
mbia	10:35 P. M
ence	2:20 A. M
mington	8:00 A. M

leaving Wilmington on the
makes close connection

JAMES ANDERSON,
Gen'l Sup't.

on & Weldon R. R.
Company.

ENERAL SUPERINTENDENT,
N, N. C., June 30, 1873.

E OF SCHEDULE.

FTER JUNE 29th INSTANT,
GER TRAINS on the Wil-
Weldon Railroad will run as

MAIL TRAIN.

FREIGHT TRAINS will leave
daily at 6.00 A. M., and arrive at 4:00 P. M.

JOHN F. DIVINE,
General Superintendent.

GO TO
F. RUECKERT,
WILMINGTON N.C.
FOR BEST
PIANOS
TUNING & MUSIC

th and Market Streets.

co, Snuff and Starch.

F. W. KERCHNER.

The Evening Post.

WILMINGTON, N. C.

Saturday, July 5th, 1873.

CITY ITEMS.

al Service, U. S. Army---Weather Report.

OBSERVER'S OFFICE,
WILMINGTON, July 5, 1873.

of Observation	Barometer	Ther	Wind	Weather
A. M.	30.11	72 deg	W fresh	Lt. rain
A. M.	30.14	79 "	W fresh	Fair
M.	29.99	84 "	W brisk	Fair
P. M.	29.94	88 "	W brisk	Fair

OTTO SCHUTZE,
Observer, U. S A.

CHURCH DIRECTORY.

JOHN'S CHURCH—July 6th—Celebration of the Holy Eucharist at 7½ o'clock; Morning Prayer at 11 o'clock; Evening Prayer at 6½ o'clock.

FIRST BAPTIST CHURCH, corner Market and Fifth streets, Elder J. C. Hiden, Pastor—Sunday, July 6, 1873—Preaching at 11 A. M., and 8¼ o'clock P. M. Sunday School at 9½ A. M. Lord's Supper after morning's sermon. Weekly Prayer Meeting Thursday night at 8½ o'clock.

ST. PAULS' EVANGELICAL LUTHERAN CHURCH.—English service at 11 A. M.; German service at 8 P. M.; Sunday School at 9 A. M.

SERVICES at St. Mark's Church, (colored Episcopal,) every Sunday at 11 A. M. Children's service at 4 P. M. Night service at 8½ P. M. On Wednesday evening at 8½ P. M.

PRESBYTERIAN CHURCH—Corner of Third and Chestnut streets—Services at 11 o'clock, A. M., and at 8 o'clock, P. M. Sabbath School at 9 A. M. Rev. J. Sanders, Pastor.

A MONSTER CLAM, weighing six pounds and a half, was caught in Myrtle Grove Sound on Thursday last, by Mr. Gray, and can be seen at Harry Webb's.

ORATION.—Hon. G. L. Mabson delivered an address yesterday to the people of Wilmington, and upon his return, while at Rocky Point, made another. He had large and attentive audiences.

ACCIDENTAL DEATH.—An infant child of Caroline McMillan, born Thursday, was accidentally killed the same day. Coroner Hewlett held an inquest with a verdict in accordance with the above facts.

SUPERIOR COURT met to-day to listen to the concluding arguments in one of the ejectment suits which involve the title to land of colored men who were formerly slaves. It has attracted much attention and went to the jury at 3 o'clock to-day. They must agree by 12 o'clock to-night or the case will have to be tried again.

THE WEEKLY ADVERTISER.—This is the title of a new paper published at Beaufort by Geo. W. Charlotte. Although not very large it has a fine line and we wish its proprietor lots of success. Bro. Charlotte was evidently converted to journalism by meeting many fine fellows in Beaufort last May. May his shadow never grow less.

STRAY MULE.—A stray mule was found in this county, and duly advertised, and at the specified time he was sold. A claimant appeared Thursday, and got a search warrant before T. M. Gardner, J. P., and the mule produced. His honor was not satisfied with the evidence offered by the claimant, who lives in an adjacent county, and so he was delivered to him. To-day he employed an attorney, and got out the "claim and delivery" papers, so in time he hopes to get him.

CAROLINA EQUIRER.—This new weekly, Vol. 1 No. 1 is on our table. It has at its mast head our old friend T. J. ... Managing Editor, and Edwin W. ... Political Editor. This makes a strong team and we expect to hear from the Enquirer often. Everybody in this part of the State knows Bro. Lee. He knows the newspaper business on all sides. We wish him success and shall do what we can to break down his influence for isn't he of the staunchest democrats? Everybody knows that. Perhaps, therefore, we hope these gentlemen will succeed, but politically, we wish no money on them.

EXCHANGES.—The New York dailies usually require the smaller dailies of the country to publish a half column prospectus in order to procure a valuable exchange. They know the necessity of the provincial press, and take advantage of it. The New York Herald, wide awake, and of world wide reputation, makes no such conditions. They give its mammoth issues, seven a week, in an even exchange for the little dailies. The Herald now issues a circular informing its exchanges that it will pay the postage on all its exchanges to dailies if they will pay on theirs. This is liberal, and shows the Herald to be what is claimed for it, the leading paper of America, not only for news but liberality.

THE TOWN CRIER.

— Mild.

— Dog days most here.

— We don't want to sail in a yacht race.

— The police made 21 arrests last week.

— His Honor the Mayor is quite ill to-day.

— In the 97th year of American Independence.

— The cool air yesterday evening was very refreshing.

— Yesterday was as quiet in the city as two Sundays.

— To-day finishes Court until next October.

— Business is already accummulating for next Court.

— There were 191 carts in market the past week.

— Two unfortunates were admitted to the hospital.

— Only one sinner went to the work house this week.

— Midnight tolls as we pen this little crier and Fourth of July has gone.

— Rev. Dr. Burnheim has returned and will occupy his pulpit to-morrow.

— Vegetables can now be procured in great profusion—for a consideration.

— The scorched and burned faces brought back from yesterday's regatta, are numerous.

— Who will take the initiative in some plan to raise funds for the Oxford Orphan Asylum?

— Rumor has it that many of the leading Amateurs of the city will commence rehersals soon in front of the splendid Presbyterian church organ, for a concert for some charitable object.

— For home consumption there were slaughtered during the past week, 37 beeves, 2 hogs, 73 sheep and 5 calves. This has no connection with a hundred thousand chickens and fish not reported though sacrificed.

NEW TRACK.—Street cars are running over the new track on Red Cross street as far down as Second street. The curve at the corner of Front and Red Cross streets will probably be fixed by night so as the cars can make round trips.

THE ROAD to the Cemetery is perfectly awful after leaving Fifth street on Red Cross. We don't know whether the city or the Cemetery Company should fix it, but for those whose misfortunes or duties require a march there, the suffering entailed by the long, weary tramp through deep hot sand, can be better imagined than decribed.

WILMINGTON, N. C., July 2, 1873.

At a meeting of the Republican County Executive Committee held this day, the following resolutions were adopted, to-wit:

Resolved, That the Secretary be instructed to notify the members of the County Committee in the several townships in the county, to call together the voters of the several townships on Tuesday, July 15th at 12 o'clock M., and the voters of Wilmington township at 8½ o'clock P. M., at their respective polling places for the purpose of making nominations for the township officers.

Resolved, That the call be made through the columns of the EVENING POST.

The attention of the several members of the Committee is called to the above resolutions.

GEO. Z. FRENCH, Chm'n.
WM. H. GERKEN, Sec'y. td

INFANTICIDE.—Yesterday morning the citizens of the quiet town of Goldsboro' were in a fever of excitement over the killing of a child aged 5 months.—The particulars, as near as we could learn them, were as follows: About three weeks ago Joe Adams entered the room of Fannie Brent, during her absence, and stole jewelry and money to the amount of three dollars. Some of the neighbors saw Adams coming out of the house, and informed Fannie Brent of the fact, who immediately went to Adams and threatened to have him arrested if he did not give her the money, etc., he had stolen. Adams promised to return them, whereupon Fannie told him she would not have him arrested. During the time that elapsed between the theft and the infanticide, the parties had seen each other frequently, but had never had any words until Thursday evening last, when Adams picked up a board and struck Fannie on the left shoulder, hitting the baby, which the mother was holding in her left arm, in the middle of its back, knocking it a distance of about ten feet. As soon as Joe saw what he had done, he ran off and secreted himself. The police were informed of the murder, and succeeded in arresting Adams, who was placed in jail. An inquest was held over the body of the child yesterday afternoon, and a verdict was rendered according to the facts above stated.

THE REGATTA.—The first Regatta of the Carolina Yacht Club under its new organization came off at Wrightsville Sound on yesterday. The most fastidious could not have asked for a more propitious day. Early morning found every available vehicle with loads of anxious pleasure seekers on the way to Sound, and by midday the usually quiet waters and banks of Wrightsville resounded with the loud laughter and joyous shouts of the happy hearts who had left all care behind and had devoted our national holiday to aquatic sports, and to join in with the Carolina Yacht Club in celebrating the day. By twelve o'clock the waters were flecked with the white sails of the many boats that were wending their way with their loads of passengers, destined for the banks, and soon they were all there, and then the usual excitement incident to a boat race, the hoisting of the Yacht Club signals on all the boats that were entered for the race, and the putting of every thing in order, the measuring of the boats and the appointing to them their relative positions, made things very lively indeed.

Soon everything was in readiness and Commodore Frank Cassidey announced that Messrs. Wm. A. Wright, Capt. T. C. DeRosset and Jesse J. Cassidey would act as the judges, and at five minutes before three o'clock *time* was called and the beautiful yachts *sailed out* in the following order:

1. Little Walter.
2. Reb.
3. Lelia, or Chas. S. Teal.
4. Little Sister.
5. Annie.
6. Cora and Eliza.
7. Lizie.
8. Lily.
9. Undine.
10. Qui Vive.
11. Retta.
12. Carolina.

The breeze was fine and sufficient, and from the southwest, and the course (about seven miles in distance) was from the wharf opposite the Club House, in and around buoy No. 1 at the mouth of London channel, thence back and down the main channel around buoy No. 2, near the inlet, thence back and around buoy No. 1 the second time, and down and around buoy No. 2 the second time, to the place of starting. We have never seen a fairer start, and as the fleet rushed off together, dashing away the bright waters, the enthusiasm of the crowd of spectators found vent in loud cheering and waving of handkerchiefs and hats.

On the first stretch from buoy No. 1, towards buoy No. 2, the Reb upset, and her crew got a good ducking, but she was soon righted and bailed out. The next mishap was to the Cora and Eliza, by the carrying away of her rudder, and soon after the Retta had rounded buoy No. 2 on the first round, a slight squall struck her which carried away her main sheet, threat halliard and jib sheet, and she was forced to give up the race and returned under easy sail.

The Carolina, Little Sister, and Qui Vive were the only boats that went around the entire course in the race, and returned in the following order, having made good time, as follows:

Carolina, 1 h. 33 m. 45 sec.
Little Sister, 1 h. 34 m. 5 sec.
Qui Vive, 1 h. 38 m. 4 sec.

On the decision of the judges being announced, the entire concourse adjourned to the Club House, and Wm. A. Wright, Esq. was called upon, who, in a few well timed remarks, delivered the prizes as follows: The first prize, an elegant silver tureen, was awarded to the Carolina, and was received by Mr. E. E. Burruss, her owner, whose bashfulness before so many ladies prevented his making any lengthy remarks. The second prize, a silver ice pitcher, was awarded to the Little Sister, and was received by Mr. Clayton Giles for Mr. Norwood Giles, her owner, who also declined to say much, being much more at home while sailing a boat than at making speeches. The third prize, a silver drinking cup, was awarded to the Qui Vive, and was received by her owner, Mr. W. A. Wright, Jr., in a neat little speech. This cup is a Club prize, belongs to the Club, and is to be sailed for as the third prize at every annual regatta, the winner holding it for the year only.

As soon as the awarding of the prizes had been made, there was a general stampede for the main land, and soon the Club House and the banks was as lonely as ever, and so wound up, without one thing to mar the pleasure of the occasion, one of the most delightful reunions that the Carolina Yacht Club and their friends have ever had.

We were very glad to see so many ladies lending the charm of their presence to the occasion, and we hope that it may always be so.

The valuable work on astronomical science, being a catalogue of stars observed from the Naval Observatory, from 1845 to 1871, is now being received from the printer. It was prepared Professor Mordecai Yarnell.

LATEST BY TELEGRAPH

NEW YORK.

NEW YORK, July 5.

Two cases of cholera occurred yesterday, and both proved fatal. Reported as Asiatic cholera by the attending physicians, but the Doctors attached to the Board of Health say that both were aggravated cases of cholera morbus.

There were 25 or 30 small fires yesterday, the damages varying from $50 to $1,000.

John Long was arrested last night for fatally shooting John Herring. Both are boys of 17 years.

Thirty-one accidents to persons from carelessness in the use of firearms and fireworks occurred in this city yesterday, and nearly as many in Brooklyn.

John Dennis, driver of a market wagon, was found fatally beaten in his wagon at Jamaica, Long Island, yesterday, having been robbed by two negroes to whom he gave a ride on his way home from market. The people of Jamaica turned out and scoured the woods yesterday for the murderers, but they have not yet been captured.

There were numerous cases of sunstroke yesterday, including several militia during the morning parade.

Frank Walworth was to day sentenced to the State prison at Sing Sing at hard labor for life. Judge Davis in addressing the prisoner said he had fearful doubts whether his case did not justify his conviction for murder in the first degree. The prisoner stood the trying ordeal with firmness without moving a muscle of his features, and left the court with his mother, after the Judge had concluded.

SYRACUSE, July 5.

At a great fourth of July celebration here yesterday, Gerritt Smith, in an address, touched on the Cuban question, arraigning the administration for its coldness towards the cause of Cuban independence, while allowing gunboats to be fitted out in New York for Spanish use. Cuba, by maintaining a successful resistance for nearly five years, had earned a recognition of belligerent rights, and he hoped that since the government hesitated, the People would take up Cuba's cause and force the government to act. A resolution was adopted expressing sympathy with Cuba, and calling on the government to acknowledge the belligerency if indeed not the independence of Cuba.

ROCHESTER, July 5.

Two men two women and a boy went over Niagara Falls yesterday, names unknown. There were five fatal accidents here yesterday.

LOUISIANA.

NEW ORLEANS, July 5.

A new trial has been refused in the Picayune libel suit.

TENNESSEE.

MEMPHIS, July 5.

There were thirteen cholera interments yesterday, The disease is spreading in the country.

NEWFOUNDLAND

HEART'S CONTENT, July, 5.

The laying of the cable of 1873 was successfully completed this morning shortly after midnight.

CABLE DISPATCHES.

ENGLAND.

LONDON, July 5.

A special dispatch from Paris to the London Telegraph says the duel between M. M. Ranc and DeCassagnac is to take place on Monday next.

$59 to $100 per week clear, in a Gentee Business, and no trouble!

LADIES

Require the Following Articles!

The Atmospheric Bustle, superior to all, and will outlast a dozen of Whalebone or Steel	$2 00
The Palpitating Bosom Pads—they are elegant and quite natural	2 00
The Mothers Dress Protector—a perfect security to the dress	1 00
The "La Perle" a substitute for a periodical bandage, no lady can do without it	2 00
Ladies Rubber Gloves—the only certain mode of making the hands soft and white	2 00
Ladies' Rubber Aprons—indispensable for nursing or household purposes	2 00
Baby's Bib—all children need it	75
Child's Minature Table Cloth	50
Patent hair curlers—soft and pliable	75
Patent hair crimpers—no injury to the hair	1 00
Head Cushions—for travellers and invalids	2 00
Family Syringe—very useful article	2 00
Silk elastic stockings per pair	5 00
Abdominal Supporters	5 00
Elastic Garters	25
Rubber surface cloth per yard	1 00
Garter Webbing ⅜ inch per piece 12 yards	1 50

Any of the above articles sent pre paid by mail on receipt of price.

We want Agents, Milliners, Dress Makers and store-keepers to introduce our goods. Liberal discount to the trade. Send for Illustrated Catalogue. La Perle M'f'g Co. 90 Chambers Street New York. dec 4-w1y

United States of America,

District Court of the United States for the Cape Fear District, in the Eastern District of North Carolina: Spring Term at Wilmington, May 5th, 1873.

Walker Meares, Assignee of James G. Burr, Bankrupt,

Against

Ezekiel B Hibbard, & James W Schenck, Jr.

IT APPEARING TO THE SATISFACTION of the court that Ezekiel B. Hibbard, one of the defendants in this cause, resides beyond the limits of this State, it is therefore ordained that publication be made once a week for six weeks, in the EVENING POST, a newspaper published in the city of Wilmington, in said district, notifying the said defendant of the filing of the petition and complaint in this cause, to be held in the city of Wilmington, on the Monday next succeeding the fourth Monday in October, A D, 1873, and plead, answer or demur to the said bill, the same will be taken as confessed, and heard ex parte as to him.

WM. LARKINS,
Clerk of said Court.

june 28 35-law6w

COMMERCIAL.

WILMINGTON MARKET.

SATURDAY, July 5—1:30 P. M.

By unanimous consent the members of the Produce Exchange agreed to suspend operation in Naval Stores until Monday, and we can only furnish our readers with the following:

CRUDE TURPENTINE—Sales of 270 bbls at $2 00 for Hard, and $3 00 for Yellow Dip and Virgin.

TAR—Sales of 125 bbls at $3 10 per bbl.

MARINE.

ARRIVED.

Steamer D Murchison, Garrison, from Fayetteville, to Williams & Murchison.

Steamship Rebecca Clyde, Childs, from Baltimore, to A D Cazaux.

Schr Sunny South, Derrickson, from New York, to Williams & Murchison.

CLEARED.

Steamer D Murchison, Garrison, for Fayetteville, by Williams & Murchison.

Schr Pyrola, Ginn, for Boston, by G G Barker & Co.

Schr Walter Irving, Arey, for New York, by G G Barker & Co.

EXPORTS.

COASTWISE.

New York—Schr Walter Irving—585 bbls rosin, 243 do tar.

Boston—Schr Pyrola—918 bbls rosin.

NEW ADVERTISEMENTS.

CITY TAX SALE.

Office Treasurer and Collector,
CITY OF WILMINGTON, N. C.,
June 21st, 1873.

IN ACCORDANCE with existing laws, I will offer for sale at Public Auction, in front of City Hall, at 12 o'clock M., on

Tuesday, 15th day of July, proximo,

the following described property, to satisfy the City Taxes and Expenses, past due, and remaining unpaid for the year 1872.

T. C. SERVOSS,
Treasurer and Collector.

SUPPOSED OWNERS OF PROPERTY.	BLOCK	LOTS & PARTS	TOTAL AMT OF TAX.
Barry, Mary	192	E 4,5	$91 00
Bishop, Mary	220	W ½ 2	12 76
Burnett, John	242	N W 3	4 50
Cantwell, Edward	234	M 3 4 5	59 35
Droze, Sophia A	209	E 4 5	18 08
Davis, James	45	W ½ 1	6 70
Ellis, Miss B	127	W 2	38 00
Grant, Reub, trustee	117	W 6	10 00
Green, Perry	132	M 4 5 6	6 20
Harriss, Jas H	88	M 1	11 10
Hussell, Caroline	135	W 1 2	
" "	279	W 5	
" "	278	E ½ 4	
" "	262	M 1, 2, 3	142 50
Latta, Jno C, est of	209	E ½ 3	
" " "	295	Pt 2	29 50
Lewis, James	309	N 1	3 50
McFarlane, Simon	183	M 1	11 24
Melton, Elizabeth	91	Pt 5, 6	41 70
Nash, Kate J	237	S W ½ 2	18 00
Merrick, Wm, est	279	E ½ 4, bal	4 00
Owens, Thomas	118	W 6, bal	4 00
Poisson, Mrs Eliza	165	M 4, 5, bal	41 00
Powell, Buck, Jr	353	E 1,2,3,4,5	4 56
Price children, W A Cumming, agt	91	W 2, 3	15 00
Spencer, Mary	76	E ½ 5	12 00
ON DELINQUENT LIST.			
Bunting & Cumming	254	E 1	7 00
Bunting, S R and others	310	M 4,5	8 00
Cabarris & Hopkins	308	E 3	6 00
Craig, H. J. heirs of	310	E 1,2,3	
" " "	327	E 4,5	11 00
Fisher, Wm	95	M 4	5 00
Hall, Eli, heirs of	166	M 4,5	
by E D Hall, ext'r	178	S2.NW3,bal	382 00
Hughes, John	48	S E 6	5 00
Hogg, John	82	M 6	5 00
Hestler, Mary	326	M 3,4,5	9 00
Jones, Mary	186	N W 2	
" "	37	N W ½ 5	5 60
Kerchner, F W	48	E 1,2	3 00
Hartman estate	519	W 1,2,3,4,5,6	
" "	522	& 526	
" "	523	W 1,2,3,4,5,6	
" "	524	W 4,a,5,6	
" "	525	W 5,6	
" "	527	and 530	15 00
Martin, Richard	46	W 5,6	8 00
McRee, Jas H	336	M 4	2 00
Munroe, E T	59	NE 5	6 00
Parsley, O G	367	W 1,2,3,4,5	3 00
Purnell, Thomas	554	M 2,3	12 00
Reed, Richard	429	M 5	3 00
Reed, Murphy	373	M 1,2	4 00
Rothwell, Mrs Laura	179	E 3	102 00
Schulken, Martin	47	W 4,5,6	7 00
Smith, George	373	M 1,2	
" "	429	E 2,3,4M5	5 40
Swann, B F and others	51	W 6	4 00
Statcher, John	326	M 1	6 00
Thomas, Elizabeth	375	M 1,2	
" "	429	E 5	4 60

june 23, 24 and july 6 and 13.

FAVORITE FLOUR!
FAVORITE FLOUR!
FAVORITE FLOUR!

CHAS. D. MYERS & CO.
CHAS. D. MYERS & CO.
CHAS. D. MYERS & CO.

Our own Brand.
Our own Brand.
Our own Brand.

Bbls., half Bbls. and Bags.
Bbls., half Bbls. and Bags.
Bbls., half Bbls. and Bags.

For Bread and for Biscuit.
For Bread and for Biscuit.
For Bread and for Biscuit.

Best Flour sold in Wilmington,
Best Flour sold in Wilmington.
Best Flour sold in Wilmington.

Groceries delivered without extra charge
Groceries delivered without extra charge
Groceries delivered without extra charge

7 North Front Street.
7 North Front Street.
7 North Front Street.

june 30 36—

Candy, Candles, Matches and Schnapps.

100 boxes Candy;
175 boxes Candles;
100 gross Matches;
25 cases Schnapps.

For sale by
june 30 F. W. KERCHNER.

MISCELLANEOUS.

CATAWBA VALLEY
LAND COMPANY'S
GRAND GIFT
Entertainments.

50,000 Certificates will be Issued at $2 50 each.

Chartered by the Legislature of North Carolina, for the Benefit of the Common School and Poor Fund

THIS original and novel plan, is presented to avoid any postponement, and clearly show the advantage of quick and early investments. There will be four separate and distinct Entertainments and Distributions of Gifts. Every certificate entitles its holder to admission to each Entertainment, and a share in the gifts presented to each. Four opportunities by purchasing early.

4,410 Gifts, Certificates $2 50!

FOUR GRAND GIFTS, AGGREGATING $29,250, AND 4,406 OTHER GIFTS, IN ALL $62,500 IN VALUE.

All parties, holding certificates signed W. F. Davidson, President; A. H. Martin, Treasurer, can have them redeemd or exchanged for certificates in the above. Send for circular.

HALL & CO.,
june 24—1m Agents, Wilmington, N. C.

IMPORTANT SALE

Of Public Property.

AT a meeting of the Board of Managers of the Cape Fear and Deep River Navigation Works, at the Executive Office in Raleigh, on the 3d of June, 1873, the following resolutions were passed:

1. Resolved, That in accordance with the act of the General Assembly, 1860, 1861, chap. 122, it is deemed advisable to sell the interests of the State of North Carolina in the Cape Fear and Deep River Navigation Works.

2. Resolved, That the same be sold in two sections, viz: 1st, from Fayetteville to Sharp's Field Dam: 2d, from Sharp's Field Dam, including the same, up the Cape Fear and Deep River to the limits of the original charter

3. Resolved, That the respective purchasers shall pay one-third of the price of their purchases in cash, and the remainder in one and two years from day of sale, with interest from said date, and that the same be secured by satisfactory bond, and a lien on the interests purchased. Title not to be made until payment in full.

4. Resolved, That the sale be upon the expressed condition that the respective purchasers shall complete and put in operation, according to the terms of the charter, the portion purchased, as follows, viz: from Fayetteville to Sharp's Field Dam, within five years from day of sale, and from Sharp's Field Dam, including the same, to Tysor's Mill in Moore county, within three years from sale date.

5, Resolved, That H. A. London' Secretary and B. I. Howze, Attorney for the Board, be authorized to make said sale at Lockville, in Chatham county,

ON THE 8TH OF JULY, 1873,

and that they give notice of the same in the Era and News in Raleigh, the Eagle and Statesman in Fayetteville, the Star and Post in Wilmington, until the day of sale and by posters.

We shall offer the above property for sale according to the above resolutions.

H A LONDON, Secretary.
B I HOWZE, Attorney june 6-till july 8

W C KNIGHT, Pres, RICHARD IRBY, Vice Pres,
E E HASKINS Sec and Treas.

RICHMOND ARCHITECTURAL
IRON WORKS AND STOVE COMPANY,
1000, 1002, 1004, 1006 CARY STREET.
OFFICE: No. —5 TENTH STREET.

This Company offer to the people of Virginia and the Southern States a large line of of goods of their own manufacture for prices as cheap and on terms as liberal as can be had of any Northern establishments. In addition to Stoves of all classes, we make Architectural Works a specialty. Fronts, Grates, Hollow Ware, Stench Traps, Soil Pipe, Sad Irons, &c., always on hand; and we solicit the attention of dealers to our Southern enterprise. Send for circulars and price lists. june 6—3m

Butter, Molasses, Syrup, Hams,

JUST RECEIVED,

EX STEAMERS METROPOLIS and Lucille,
Choice Goshen Butter,
A No. 1 Muscovado Molasses,
A No. 1 Golden Syup.
Extra choice "Magnolia" Hams.

In addition to above, daily arrivals of Bacon, Hay, Corn, S H Syrup in barrels, tierces, and hogsheads, Lard, Sugars, &c.

For sale low by

BINFORD, CROW & CO.
june 25 32—

Office Wilmington, Columbia and Augusta Railroad Company.

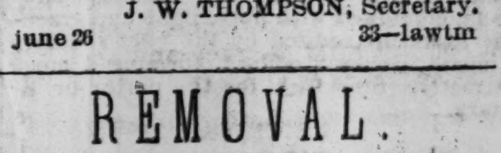

WILMINGTON, N. C., June 25, 1873.

A SPECIAL MEETING of the Stockholders of the Wilmington, Columbia & Augusta Railroad Company, will be held at the office of the Safe Deposit Company, in Baltimore, on Thursday, the 17th day of July next, at 11 o'clock a. m.

J. W. THOMPSON, Secretary.
june 26 33—lawtm

REMOVAL.

WE WILL remove to our new building, Corner Front and Princess streets, between this date and September 1st.

We will sell our entire

RETAIL STOCK AT COST,

as it is our desire to open with a

A FRESH AND COMPLETE STOCK

hence our determination to dispose of the same before moving.

B. WEILL.
June 20, 1873 28-tf

Prospectus for 1873.

SIXTH YEAR.

THE ALDINE,

An illustrated monthly journal, universally admitted to be the handsomest periodical in the world. A representative and champion of American taste.

NOT FOR SALE IN BOOK OR NEWS STORES.

THE ALDINE, WHILE ISSUED WITH all the regularity, has none of the temporary or timely interest characteristic of ordinary periodicals. It is an elegant miscellany of pure, light and graceful literature, and a collection of pictures, the rarest specimens of artistic skill, in black and white. Although each succeeding number affords a fresh pleasure to its friends, the real value and beauty of THE ALDINE will be most appreciated after it has been bound up at the close of the year. While other publications may claim superior cheapness, as compared with rivals of a similar class, THE ALDINE is a unique and original conception—alone and unapproached—absolutely without competition in price or character. The possessor of a complete volume cannot duplicate the quantity of fine paper and engravings in any shape or number of volumes, for ten times its cost, and then there are the chromos besides!

ART DEPARTMENT.

Notwithstanding the increase in the price of subscription last fall, when THE ALDINE assumed its present noble proportions and representative character, the edition was more than doubled during the past year, proving that the American public appreciate, and will support, a sincere effort in the cause of Art. The publishers, anxious to justify the ready confidence thus demonstrated, have exerted themselves to the utmost to develop and improve the work; and the plans for the coming year, as unfolded by the monthly issues, will astonish and delight even the most sanguine friends of THE ALDINE.

The publishers are authorized to announce designs from many of the most eminent artists of America.

In addition THE ALDINE will reproduce examples of the best foreign masters, selected with a view to the highest artistic success and greatest general interest, avoiding such as have become familiar through photographs, or copies of any kind.

The quarterly tinted plates, for 1873, wil reproduce four of John S. Davis' inimitable child-sketches, appropriate to four seasons. These plates, appearing in the issues for January, April, July and October, would be alone worth the price of a year's subscription.

The popular feature of a copiously-illustrated "Christmas" number will be continued.

To possess such a valuable epitome of the art world, at a cost so trifling, will command the subscriptions of thousands in every section of the country, but as the usefulness and attractions of THE ALDINE can be enhanced, in proportion to the numerical increase of its supporters, the publishers propose to make "assurance doubly sure" by the following unparalleled offer of

PREMIUM CHROMOS FOR 1873:

Every subscriber to THE ALDINE, who pays in advance for the year 1873, will receive without additional charge a pair of beautiful oil chromos, after J. J. Hill, the eminent English painter. The pictures entitled "The Village Belle" and "Crossing the Moor" are 14x30 inches—are printed from 25 different plates, requiring 25 impressions and tints to perfect each picture. The same chromos are sold for $30 per pair in the art stores. As it is the determination of the conductors to keep THE ALDINE out of the reach of competition in every department, the chromos will be found correspondingly ahead of any that can be offered by other periodicals. Every subscriber will receive a certificate, over the signature of the publishers, guaranteeing that the chromos delivered shall be equal to the samples furnished the agent, or the money will be refunded. The distribution of this grade, free to the subscribers of a $5 periodical, will mark an epoch in the history of art, and considering the unprecedented cheapness of the price for THE ALDINE itself, the marvel falls little short of a miracle, even to those best acquainted with the achievements of inventive genius and improved mechanical appliances. (For illustrations of these chromos see Nov. issue of THE ALDINE.

THE LITERARY DEPARTMENT

will continue under the care of Mr. Richard Henry Stoddard, assisted by by the best writers and poets of the day, who will strive to have the literature of THE ALDINE always in keeping with its artistic attractions.

TERMS:

FIVE DOLLARS per annum, in advance, with oil-chromos free.

THE ALDINE will hereafter be obtainable only by subscription. There will be no reduced or club rate; cash for subscription must be sent to the publishers direct, or handed to the local agent, without responsibility to the publishers, except in cases where the certificate is given, bearing the fact-simile signature of Jas. Sutton & Co.

AGENTS WANTED.

Any person wishing to act permanently as a local agent, will receive full and prompt information by applying to

JAS. SUTTON & CO., Publishers,
No. 58 Maiden Lane, New York.

THE FASHIONABLE SOUVENIR,
FOR THE
HOLIDAY SEASON.
This year will be
THE SUPERB VOLUME
OF
THE ALDINE.

Richly bound in morocco cloth, assorted colors, beveled boards, red edges, gilt on back and side—a truly royal volume—a gallery of fine art engravings that will be at once a great pleasure to the recipient, and a demonstration of the taste of the donor.

There are about 200 plates, most of which could not be matched in size or quality in the art stores at a dollar each. They comprise designs by the leading painters and draughtsmen of day, giving the widest range of figure, animal and landscape subjects, combined with pure, light and graceful literature, edited by the poet scholar, Richard Henry Stoddard, forming a most attractive ornament for the parlor or library.

PRICE, $8.

Delivered free. Liberal discount to the trade on this volume. Order promptly.

JAS. SUTTON & CO, Publishers.
No. 58 Maiden Lane, New York.

jan 10 tf 201

Morrill's Restaurant,
THE GEM,
No. 16 SOUTH WATER STREET,
WILMINGTON, N. C.

Meals at all Hours. The best Wines, Liquors and Cigars always on Hand. The Public are invited to call.

1y

1873.
THE NEW YORK TIMES

Daily, $10; Semi-Weekly, $2; Daily, with Sunday Edition, $12.

A Political, Literary, and Miscellaneous Newspaper.

A REPUBLICAN JOURNAL

Devoted to Reform in Municipal, State, and General Government.

THE NEW YORK WEEKLY TIMES.

A Paper for the Farmer,
A Paper for the Mechanic,
A Paper for the People.

IN CLUBS OF THIRTY, $1 PER ANNUM.

Terms for the Weekly Times for 1873:

ONE COPY ONE YEAR..............$2

CLUB RATES:
All to one Post-office Address.

Five Copies	$1 50
Ten Copies	1 25
Twenty Copies	1 10
Thirty Copies	1 00

And One Extra Copy to Each Club.
For Every Club of Fifty, One Copy of
THE SEMI-WEEKLY TIMES
TO THE GETTER-UP OF THE CLUB.

☞ When the names of subscribers are required to be written upon each paper of the Club at one Post-office address, ten cents for each copy additional to the above rates.

SPECIAL ANNOUNCEMENT.

In accordance with our last prospectus, the specially reduced rates for 1872, viz:

Weekly, per year..............$1 00
Semi-Weekly, per year.............2 50

will be maintained for all new subscribers, and all old subscribers renewing prior to the 15th day of January, 1873, when the above Club rates will take effect.

THE NEW YORK WEEKLY TIMES

Will contain Selected Editorials from the Daily Times; General News, Domestic and Foreign; The Proceedings of Congress and the State Legislatures; Full and Interesting Correspondence; Book Reviews; The Choicest Literary Selections; while its most prominent feature will be a COMPLETE AGRICULTURAL DEPARTMENT, with original articles from practical farmers; full reports of the American Institute Farmers' Club; complete weekly market reports; financial, domestic produce, live stock, dry goods and general.

AS A FAMILY PAPER,

The TIMES will have no superior; it will be free from all appeals to vulgar and impure tastes, and may be safely admitted to every domestic circle.

AS A REPUBLICAN JOURNAL,

The TIMES will be devoted, as in the past, to an intelligent and firm support of the Republican Party. Its course in reference to the Tammany Ring, at a time when all the other daily papers in New York obstructed and discouraged its efforts, attests its sincerity in the cause of Reform. The TIMES stood alone in demanding Reform from 1869 to the close of 1871, and there is no sincere and honest proposal for Reform, in any branch of the Government, which will not be heartily supported by the TIMES. But it will not conspire in assisting ambitious politicians or demagogues to reach power under false pretenses. It will not encourage defection from the Republican Party, which is still the party of progress, security and national prosperity.

It will sustain, with all the force and influence at its command, the principles and policy which have rendered that party so justly famous in our history. It will advocate those measures by which the honor, the peace, and the prosperity of the nation can be best secured and promoted, and will constantly study the wants of the people rather than the wishes of the politicians.

THE NEW YORK SEMI-WEEKLY TIMES

Is published every Tuesday and Friday, and contains all the agricultural and literary matter of the Weekly edition, and a full and careful compilation of editorial and news features of the Daily.

Terms of the Semi-Weekly TIMES: One copy, one year. $3; two copies, one year, $5; ten copies, one year, $25—and one extra copy free.

Subscriptions to either of our editions received for a less length of time than one year at yearly rate.

These prices are invariable. Remit in drafts on New York or Post-office Money Orders, if possible, and where neither of these can be procured, send the money in a registered letter, All Post-masters are obliged to register letters when requested to do so, and the system is an absolute protection against losses by mail. Address

THE NEW YORK TIMES,
New York City.

The American Farmer.

This old standard monthly journal of agriculture begins a new volume January 1st.—Special attention is paip—besides that given the stable crops—to Stock breeding, Fruit growing, the Dairy, &c. Some of the most successful of American agriculturists contribute to its pages. It is practical, substantial, reliable! Subscription $1,50 a year. To clubs of five or more, only $1 each, Very handsome premiums for clubs. Specimen number free. SAM'L SANDS & SON, publishers, Baltimore. Mm dec 31-d&w tf

TWENTY DOLLARS FOR ONE.

A $25 SEWING MACHINE, FREE!

SUBSCRIBE NOW FOR

OUR WEEKLY,

A first-class, twenty-column, Literary Family Paper, published every Saturday, at Charlotte, N. C., at the low price of

ONE DOLLAR A YEAR!

Each number contains an INTERESTING STORY, worth at least the subscription price; enough FUN to keep you laughing a week; and a general collection of the LATEST NEWS.

Every subscriber gets a chance at a VALUABLE PREMIUM, and one out of every five will be sure to get a Premium, worth from 25 cents to $25.00.

Our CASH PREMIUMS are in sums of $1, $2, $5, $10 and $20, with from two to ten premiums of each denomination. Our other premiums consist of useful articles, such as Sewing Machines, Bleached Domestic, &c., &c., ranging in value from twenty-five cents to $25.00.

"Delays are dangerous." Subscribe immediately, and get a chance at the large premiums.

TO AGENTS.—We are offering more liberal inducements for Clubs than any other Publisher, You can make money by canvassing for OUR WEEKLY.

For specimen copy of paper, Premium List and terms to Agents, send 3-cent stamp to

J. O. H. NUTALL,
Publisher of Our Weekly,
Charlotte, N. C.

july 23 56 tf—

FOR SALE!

THREE LOTS ON SIXTH STREET BEtween Church and Castle streets, 30x165 feet each, for sale.

Apply to
JAMES & BROWN,
Real Estate Agents.
263-tf

Read! Read! Read!

GREAT DISCOVERY.

BRADLEY'S PATENT ENAMEL PAINT!

MADE FROM PURE WHITE LEAD, LINSEED OIL AND ZINC!

"*CHEMICALLY COMBINED.*"

CAN BE APPLIED BY ANY ONE!

MIXED READY FOR USE. SOLD BY THE GALLON

ONE GALLON COVERS 20 SQUARE YARDS, 2 COATS!

Specimens of Different Colors Can be seen at This Office!

READ THE FOLLOWING TESTIMONIALS!

WILL LAST THREE TIMES AS LONG AS THE BEST LEAD AND OIL MIXED IN THE ORDINARY WAY.

ALWAYS READY FOR USE. SOLD BY THE GALLON.

One Gallon Covers Twenty Square Yards, Two Coats

"SPECIMEN AND PRICE LIST FURNISED GRATIS."

We especially call the attention to the following testimonials of the Paint:

C. P. Knight, Esq.—Dear Sir: I have used Bradley's Patent Enamel Paint on my dwelling last Spring, and am much pleased with it, and it looks as well now as when first painted, and consider it a good Paint. Yours, truly,

Creswell P. O., Hartford county, Md., Feb. 6th, 1873. A. H. STRASBAUGH.

THE PLAINS, FAUQUIER CO., VA., Feb. 6th, 1873.

Mr. C. P. Knight—Sir: The Paint came safely to hand as ordered—two kegs, five gallons each, and three buckets, one gallon each. As practice was slack, I did the job myself. Two weeks, (not constant work,) completed the house two coats. The last coat I applied thick, and it is now generally conceded that for enamel-like hardness, and body, and harmony of colors, there is not a handsomer job in the place. I saved sixty-five dollars by the operation, which is an item just now with Southern people. It should be generally adopted in this State. Any country lad can apply it. I have never dabbled in such stock as testimonials, but I feel so forcibly the great adaptability of your "Enamel Paint" to the wants of our people, in excellency of material, in beauty of color, and in the fact of its being "ready mixed" that I give you free permission, (it it is desirable to you,) to make what use you think proper of this letter.

Very respectfully and truly, S. McGILL, M. D.

TO THE PUBLIC—It affords me much pleasure to state that in July, 1871, Front Street Theatre was painted inside and out with "Bradley's Patent Enamel Paint," for which C. P. Knight, No. 93 West Lombard Street, is agent, and, to testify to its superiority over any and all other paints for similar uses. In no private dwelling can paint possibly be subjected to the very severe test it undergoes at this establishment, where, during our daily cleaning, soap and soda are constantly applied to it, and yet it appears as sound and fresh as when put on. Of the numerous advantages it possesses over other paints, I will only mention its being mixed and ready for use in quantities to suit purchasers, its quickly drying properties, which saves much time in the execution of work were paint is needed, and its very perceptibie tenacity, which imparts beauty and durability to the objects on which it is used. As such I most earnestly recommend it to the merchants and tradesmen of our city, believing it will give them greater satisfaction than they can possibly anticipate.

WM. E. SINN,
Front Street Theatre.

BALTIMORE, April 25, 1873.

CHAMBERSBURG, December 10th, 1872.

Mr. C. P. Knight—Dear Sir:—The paints we received from you have been applied to several of our own buildings and to those of our friends, and have given entire satisfaction in covering qualities, in gloss, and in adaptability to all kinds of surface of material and we cheerfully recommend it, especially to that class of consumers who have to depend upon unknown parties, or painters to mix and furnish materials, wherein we have found the most deception.

Yours, truly,
JACOB STOUFFER & SON.

FROM HON. JOHN WETHERED.

Mr. C. P. Knight:—At the recommendation of a friend, I was Induced to apply your patent "Bradley's" paint to my house. I have pleasure in stating that it has proved highly satisfactory, covering more surface than you promised, is more economical, carries better gloss than ordinary paint, and is freer from disagreeable odor.

Yours, Respectfully, JOHN WETHERED.

BALTIMORE, December 27th, 1871.

C. P. Knight, Esq., Agent for Bradley's Patent Enamel Paint—Dear Sir:—The paint we purchased from you we will cheefully endorse as the best of any kind we have ever used; its covering qualities is everything desired, drying promptly and with a hard gloss which must, we think, resist the action of all kinds of weather. This is our experience, and we can recommend it with certainty, and intend to use it on all occasions where we desire a good job of work.

Very Respectfully, EMART & QUARTLEY, 270 W. Baltimore St.
House, Sign and Frescoe Painters.

PLEASANTVILLE, HARTFORD CO., MD.

Mr. C. P. Knight—Dear Sir:—I am very happy to inform you that your "Patent Enamel Paint" has given entire satisfaction. I prefer it to any paint I have ever seen used, and recommend it for durability and beauty as paramount to any other.

Very Respetfully, R. DICKEY, M. D.

C. P. KNIGHT, Sole Agent,
No. 93 W. Lombard Street, Baltimore.

Specimens and price list can be seen at this office.

march 4—246-tf] MANAGER POST.

QUARANTINE NOTICE.

The following Quarantine Regulations will be in force from and after the 1st of June, 1873, until further notice:

1st. All vessels from Ports South of Cape Fear will come to at the Visiting Station near "Deep Water Point," and await the inspection of the Quarantine Physician.

2d. All vessels having sickness on board on arrival, or having had sickness during the voyage, are required to come to the Station for inspection, without regard to the Port from whence they sailed.

3d. Vessels not included as above will proceed to Wilmington without detention.

4th. Pilots are especially enjoined to make careful enquiry, and if not satisfied with the statements of the Captain, or if the vessel is in a filthy condition, they will bring the vessel to the Station for further examination.

5th. Pilots wilfully violating the Quarantine laws are subject to forfeiture of their branch, Masters of vessels to a fine of Two Hundred ($200) Dollars a day for every day they violate the Quarantine laws, and all other persons are liable for each and every offence.

6th. All vessels subject to visitation under these regulations will set flags in the main riging—port side.

F. W. POTTER,
Quarantine Physician,
Port of Wilmington, N. C.

may 30 10-Sat's&Wed'stistNov

BUILDING LOT.

ONE of the finest BUILDING LOTS in the city, situated on the East side of Third Street, between Mulberry and Walnut, 66 by 165 feet, for sale.

Apply to
CRONLY & MORRIS,
Real Estate Agents.

Feb 17 233-tf

WAGES

FOR ALL WHO ARE WILLING TO work. Any person, old or young, of either sex, can make from $10 to $50 per week, at home or in connection with other business. Wanted by all. Suitable to either City or Country, and any season of the year. This is a rare opportunity for those who are out of work, and out of money, to make an independent living. No capital being required. Our pamphlet, "HOW TO MAKE A LIVING," giving full instructions, sent on receipt of 10 cents. Address A. BURTON & CO., Morrisania, Westchester Co., N. Y.

may14 307 tf

THE NEWCASTLE TRUSS—AN IMPORTANT INVENTION. It retains the rupture at all times, and under the hardest exercise or severest strain. It is worn with comfort, and if kept on night and day, effects a permanent cure in a few weeks. Sold cheap, and sent by mail when requested. Circulars free, when ordered by letter sent to The Elastic Truss Co., No. 683 Broadway, N. Y. City. Nobody uses Metal Spring Trusses; too painful; they slip off too frequently.

may14 307 tf

THE PARLOR COMPANION.

Every Lady wants one!
Every Man ought to have one!!
Sent on receipt of Ten Cents. Address, L. F. HYDE & CO., 195 Seventh Avenue, New York.

may 19 311-tf

The Beckwith $20 Portable Family Sewing Machine, on 30 Days Trial; many advantages over all. Satisfaction guaranteed, or money refunded. Sent complete. with full directions. Beckwith Sewing Machine Co., 862 Broadway N. Y.

may 14 307 tf

AGENTS WANTED everywhere to sell our new and novel Embroidering Machine, send for Illustrated Circular, to the McKee Manufacturing Company, 309 Broadway, N Y.

may 19 311-tf

Bon-Ton Flirtation Signals.

Sent on receipt of 25 cents: Unique Printing and Publishing House, 36 Vesey Street, New York.

may 19 311-tf

STEAMSHIHPS.

LORILLARD'S
STEAMSHIP LINE

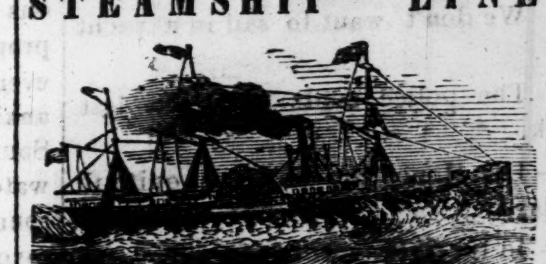

FOR NEW YORK,

SAILING TUESDAYS AND FRIDAYS FROM NEW YORK, AND WEDNES DAYS AND SATURDAYS FROM WILMINGTON.

THROUGH CONNECTIONS WIT ALL RAILROADS LEADING OUT OF WILMINGTON

No oassengers taken. For Freight apply

BARRY BROTHERS, Agents

ma 26 147-

BALTIMORE AND WILMINGTON

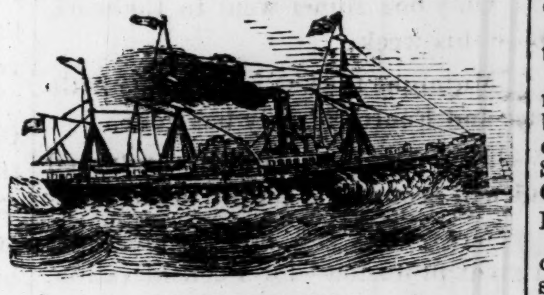

SEMI-WEEKLY
STEAMSHIP LINE.

Composed of the first-class Steamships

D. J. Foley, Capt. D. J. Price
Lucille, Capt. I. S. Bennett
Rebecca Clyde, Capt. D. C. Childs

Will hereafter sail from Baltimore evry Tuesday and Friday and from Wilmington every Wednesday and Saturday, connecting at Wilmington with the Wilmington, Columbia and Augusta, Wilmington, and Weldon, and the Wilmington, Charlotte and Rutherford railroads; also the several lines of steamers to Fayeteville,

Giving Through Bills of Lading,

To all points in North and South Carolina, Georgia and Alabama; connecting at Baltimore with the Baltimore and Ohio and the Northern Central railroads for all points in the Vest and Northwest, and with steamers and railroads for Boston, New York and Philadelphia.

A. D. CAZAUX.
Agents, Wilmington, N, C.
ANDRES & Co, Agents, Baltimore.

dec 31 192—

MISCELLANEOUS.

A CARD.

I HAVE this day associated with myself Heinrich Westerman (formerly with Messrs. Adrian & Vollers) who is well known to the business community for his integrity, experience and business capacity.

EDUARD PESCHAU.

Wilmington, N. C., May 1st; 1873.

COPARTNERSHIP NOTICE.

Referring to the above Card we beg leave to inform the business community that we have this day entered into copartnership, under the firm name of

E. Peschau & Westerman,

For the transaction of a Wholesale

Grocery and Commission Business,

in this city, and respectfully tender our services, promising that any business intrusted to our care wili meet with prompt attention and we hope that our long business experience wili enable us to give full satisfaction to our patrons.

E. PESCHAU & WESTERMAN.
Wilmington, N. C., May 1st, 1878 2m

DOOLEY'S YEAST POWDER

Has long been regarded as the best and cheapest Baking Powder in use. Perfectly pure and healthy. It makes, at short notice, delicious Biscuits, Rolls, &c. There need be no waste of food prepared with it, as it is always of the best quality. We would say to those who have never used it that a very few trials will enable them to use it, not only with entire satisfaction, but with economy. Put up FULL, NET weight, as represented. Grocers and Dealers sell it.

DOOLEY & BROTHER, Prop's,
69 New Street,
NEW YORK CITY.

march 6 248-3m

Howard Association, Phila., Pa.

An Institution having a high reputation for honorble conduct and professional skill. Acting Surgeon, J S HOUGHTON, M D.—Essays for young men sent free of charge. Address, Howard Association

No 2 South Ninth St, Philadelphia, Pa.

may 8 302-3m

BARBER SHOP.

JOE TURNER wishes to inform his customers and public generally, that he is now prepared to do all kind of work in his line, and would respectfully request a continuation of the patronage which has heretofore been so liberally bestowed upon him.

jan 16 tf 206

Purcell House
J, R, DAVIS, Proprietor.

FROM AND AFTER THIS DATE the rates for Transient Boarders are $2 50, $3 00 and $4 00 per day, according to location and rooms.

Day Boarders $8 00 per week.

'ulv 49-tf

FOR SALE.

A LOT on the corner of Sixth and Church Streets, 60 by 90 feet, for sale cheap.

Apply to
JAMES & BROWN,
Real Estate Agents.

Feb 17 233-tf

'*Unquestionably the best sustained work of the kind in the World.*"

Harper's Magazine.

NOTICES OF THE PRESS.

The ever-increasing circulation of this excellent monthly, proves its continued adaptation to popular desires and needs. Indeed, when we think into how many homes it penetrates every month, we must consider it as one of the educators as well as entertainers of the public mind, for its vast popularity has been won by no appeal to stupid prejudices or depraved tastes.—*Boston Globe.*

The character which this Magazine possesses for variety, enterprise, artistic wealth, and literary culture that has kept pace with, if it has not led the times, should cause its conductors to regard it with justifiable complacency. It also entitles them to a great claim upon the public gratitude. The Magazine has done good and not evil all the days of its life.—*Brooklyn Eagle.*

SUBSCRIPTIONS.—1873.
TERMS:

Harper's Magazine, one year......$4 00

An extra copy of either the Magazine, Weekly, or Bazar will be supplied gratis for every Club of Five Subscribers at $4 00 each, in one remittance; or, six copies for $2 00, without extra copy.

Subscriptions to Harper's Magazine, Weekly, and Bazaar, to one address for one year, $10 00; or, two of Harper's Periodicals, to one address for one year, $7 00.

Back numbers can be supplied at any time.

A complete set of Harper's Magazine, now comprising 45 Volumes, in neat cloth binding, will be sent by express, freight at expense of purchaser, for $2 25 per volume. Single volumes, by mail, postpaid, $3 00. Cloth cases, for binding, 58 cents, by mail, postpaid.

The postage on Harper's Magazine is 24 cents a year, which must be paid at the subscriber's post office. Address

HARPER & BROTHERS,
New York.

april 7 275-tf

JOB PRINTING

in all its branches,
NEATLY EXECUTED
—by—
S. G. HALL,
PRACTICAL JOB PRINTER

HAVING BEEN PRACTICALLY engaged in the printing business for nearly twenty years, feels confident of his ability to please his customers.

Particular attention given to

COMMERCIAL PRINTING

such as

BILL HEADS,
CARDS,
MONTHLY STATEMENTS,
CHECKS,
LETTER HEADS,
RECEIPTS, &c.

RAIL ROAD PRINTING,

in most of its branches.

His office is supplied with Entirely New Material of the very Latest Styles and Fashions,

And he GUARANTEES SATISFACTION in all cases.

Wedding Cards,
Invitations, &c., &c.
Of the Latest Styles.

TERMS MODERATE

Office on Princess Street between Front and Second.

WILMINGTON N. C

may 18-tf.

THE
STATESMAN
A WEEKLY
REPUBLICAN JOURNAL
DEVOTED TO
ART,
NEWS,
COMMERCE,
AGRICULTURE,
MANUFACTURES,
LITERATURE,

And to the development of every intellectual and physical benefit of the people of the nation, and especially of this section of North Carolina.

Terms:

ONE YEAR $2 00 CASH IN ADVANCE.

Published in the town of Fayetteville, N. C., every Saturday morning.

BENJ. ROBINSON
Editor and Publisher.

april 8

JAS. A. LOWERY

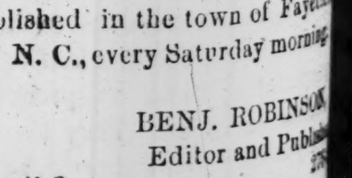

CORNER THIRD AND PRINCESS
Opposite City Hall.

CARRIAGE MAKING, PAINTING, Repairing neatly done, at short notice. After Thirty Years of experience to be the best work in the City.

nov 15

VII.

Evening Post.

...very afternoon except Sunday.
...MANN, Editor and Proprietor
Subscription.

...in advance..............$5 00
...in advance..............3 00
...hs, in advance..........1 50
...in advance..............50

...dence solicited from our friends ... the State, on topics of general ... Political news and reports of ... specially desirable.

ADVERTISEMENTS.

...andise Brokerage Office,

... of samples constantly on hand ... porters and manufacturers in ... markets.

...ptions of merchandise, orders ... licited and telegraphed promptly.

...ise bought and sold in this ... ders from buyers solicited, and ... by sellers will have prompt at-

...ell as cash purchases negotiated, ... u wish to buy or sell, communi- ... y, and often with your local

JAS. T. PETTEWAY,
...rchandise and Produce Broker.
184 tf—

W. H. DART

...ITT'S BUILDING,
...UTH FRONT ST.,
WILMINGTON, N. C.

... Steam and Gas Fitter!

and dealer in
... and Galvanized Iron Pipes,
...ocks, Valves, Gas Fixtures,
and all descriptions of
...S FOR STEAM, WATER AND GAS.

... attention paid to fitting up o COTTON MILLS,
... Steam, Gas and Water.

143-tf

INSURANCE.

... FIRE INSURANCE CAN BE ... at the lowest current rates in the ... responsible Companies, on ap-

...K LIFE INSURANCE
...NY, Assets $20,000,000
A. BYRNE, Gen'l Ins. Agt.,
... FIRE INSURANCE
...NY, of London, Assets $9,000,000, Gold
...ESTERN FIRE INSUR-
...OMPANY, New Orleans, $226,014
...LLE FIRE INSURANCE AND
...NG COMPANY of Va., assets $500,000

BYRNE & KEENAN,
Gen'l Insurance Agents,
...hamber of Commerce, up stairs,
Wilmington, N. C.
77-1y

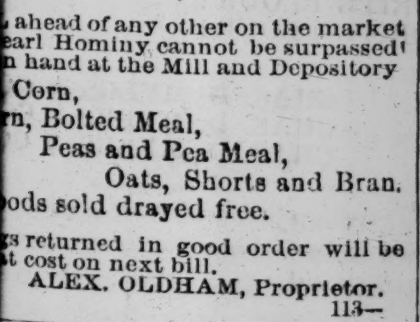

...EXTRA FAMILY FLOUR

... ahead of any other on the market ... earl Hominy cannot be surpassed! ... n hand at the Mill and Depository
... Corn,
...rn, Bolted Meal,
Peas and Pea Meal,
Oats, Shorts and Bran.
...oods sold drayed free.
...s returned in good order will be ... t cost on next bill.

ALEX. OLDHAM, Proprietor.
113—

H. MANNING
...MISSION MERCHANT,
AND DEALER IN
...s, Provisions, Dry Goods
Clothing, &c. &c.,
...22 and 24 North Water Street,
WILMINGTON, N. C.
...nments and Cash Orders Solicited
151-1y

...OMAS CONNOR
...AR ROOM
... corner of Mulberry and Nutt Sts.
... on hand the best quality of Segar
157-1y

...RKER & TAYLOR
Successors to
A. H. NEFF,
Manufacturers and dealers in
...USE FURNISHING GOODS,
...toves, Lanterns, Kerosene, Oil Tin ... and Sheet Iron Ware.
...ofing done at short notice
Agents for Fairbank's Scales.
No. 19 Front Street,
WILMINGTON, N. C.
150-1y